

FINAL SURVEY NOTE BOOK NO.	
SURVEYED	BY
PLOTTED	DATE
AREAS CHECKED	

ORIGINAL SURVEY NOTE BOOK NO.	
SURVEYED	BY
PLOTTED	DATE
AREAS CHECKED	

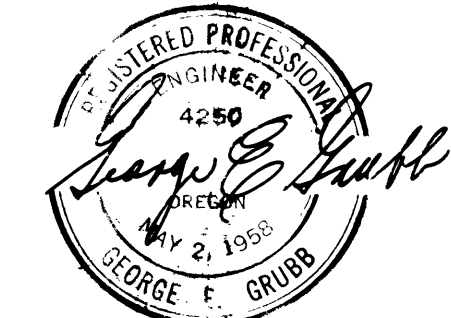
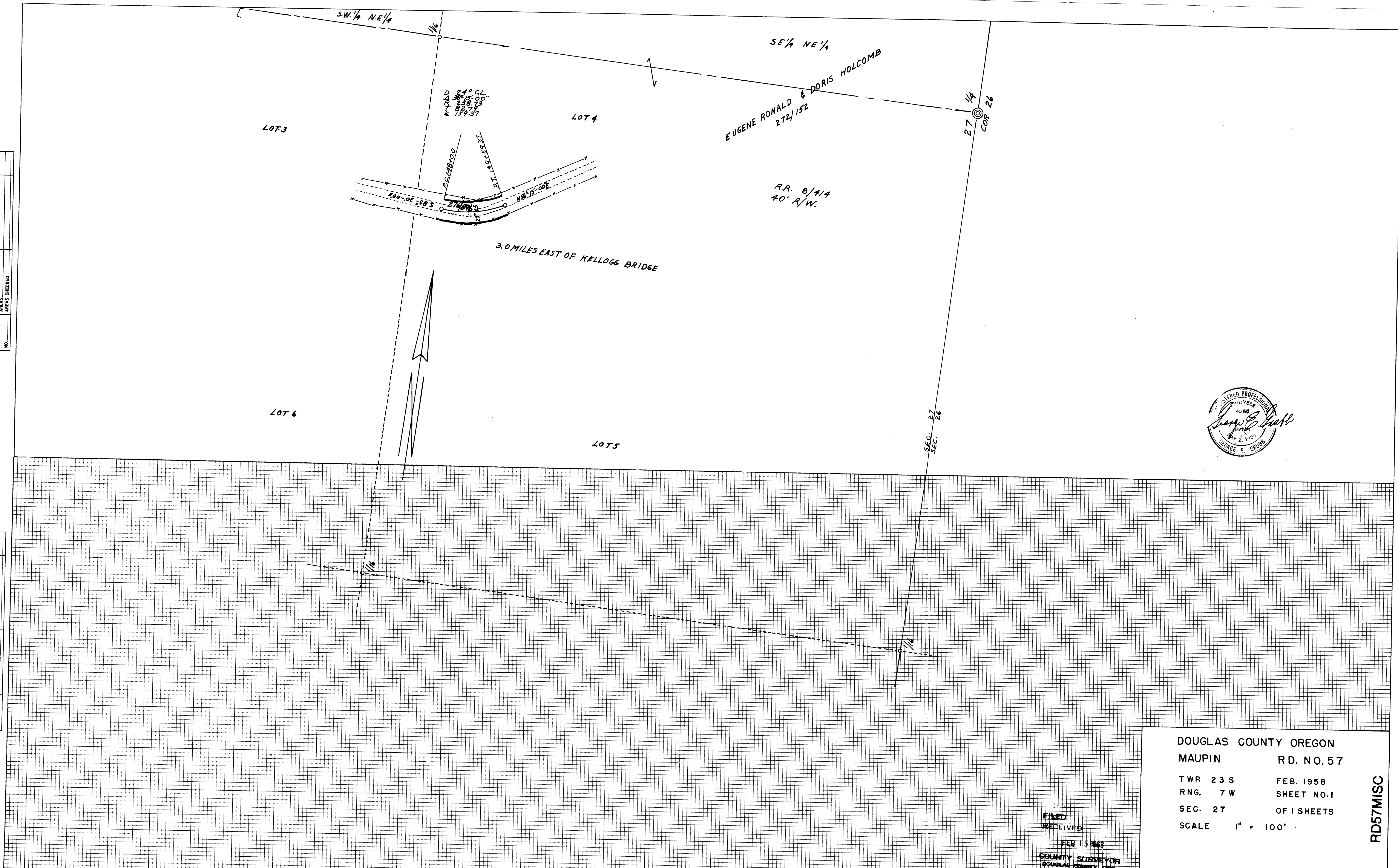

FILED
RECEIVED
FEB 15 1958
COUNTY SURVEYOR
DOUGLAS COUNTY, ORE.

DOUGLAS COUNTY OREGON
MAUPIN RD. NO. 57
TWR 23 S FEB. 1958
RNG. 7 W SHEET NO. 1
SEC. 27 OF 1 SHEETS
SCALE 1" = 100'
A. H. MAY COUNTY ENGINEER

RD57MISC