

PLAN  
 SHOWING  
 BOUNDARIES  
 OF  
 SECTION 13, T.24S, R.7W, W.M.  
 AND  
 SECTION 14, T.24S, R.7W, W.M.  
 IN  
 DOUGLAS COUNTY, OREGON

PROFILE  
 SHOWING  
 ELEVATIONS  
 OF  
 POINTS  
 ALONG  
 BULLOCK ROAD  
 AND  
 ADJACENT  
 TERRAIN

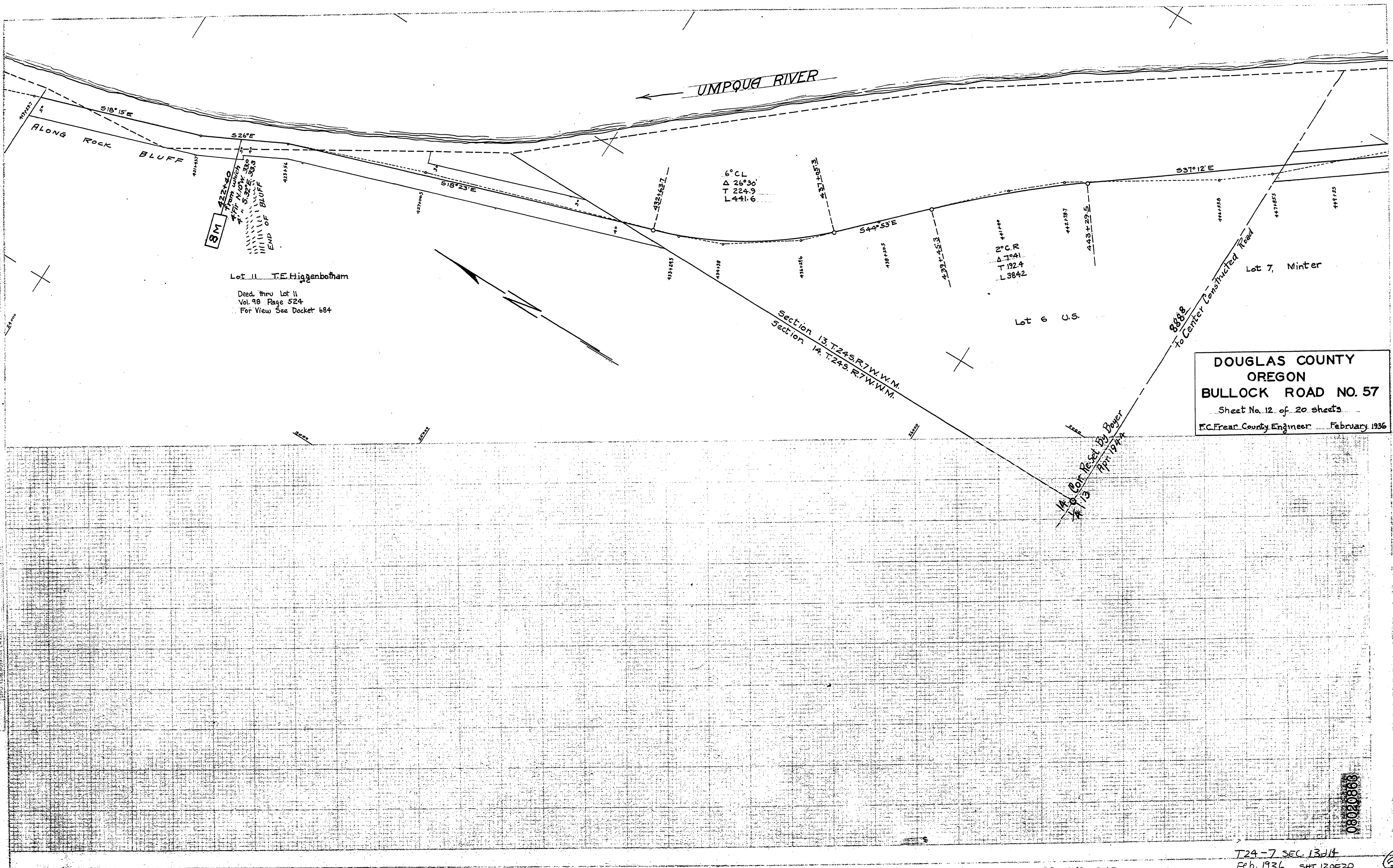

Lot 11 T.E. Higgenbotham  
 Deed thru Lot 11  
 Vol. 98 Page 524  
 For View See Docket 684

**DOUGLAS COUNTY**  
**OREGON**  
**BULLOCK ROAD NO. 57**  
 Sheet No. 12 of 20 sheets  
 F.C. Freear, County Engineer February 1936

~ M.P. 8.02 - 8.63

T24-7 SEC. 13d1t  
 Feb. 1936 SHT 12 OF 20

08020666

62