

SEC 25 T 27S R 6 W W.M.

FILED  
RECEIVED  
JUN 21 1977  
COUNTY SURVEYOR  
DOUGLAS COUNTY, ORE.

NOTE: Telephone Line is Under The  
North Curb, Full Length,  
of Portland Ave.

NOTE: 7' Chain Link Fence is 8.5'  
Behind South Curb, Portland Ave.,  
STA 2622- , to STA 2617-45,  
on Fredr.

STA. 2616+85  
BEGIN CURB  
LT. & RT.

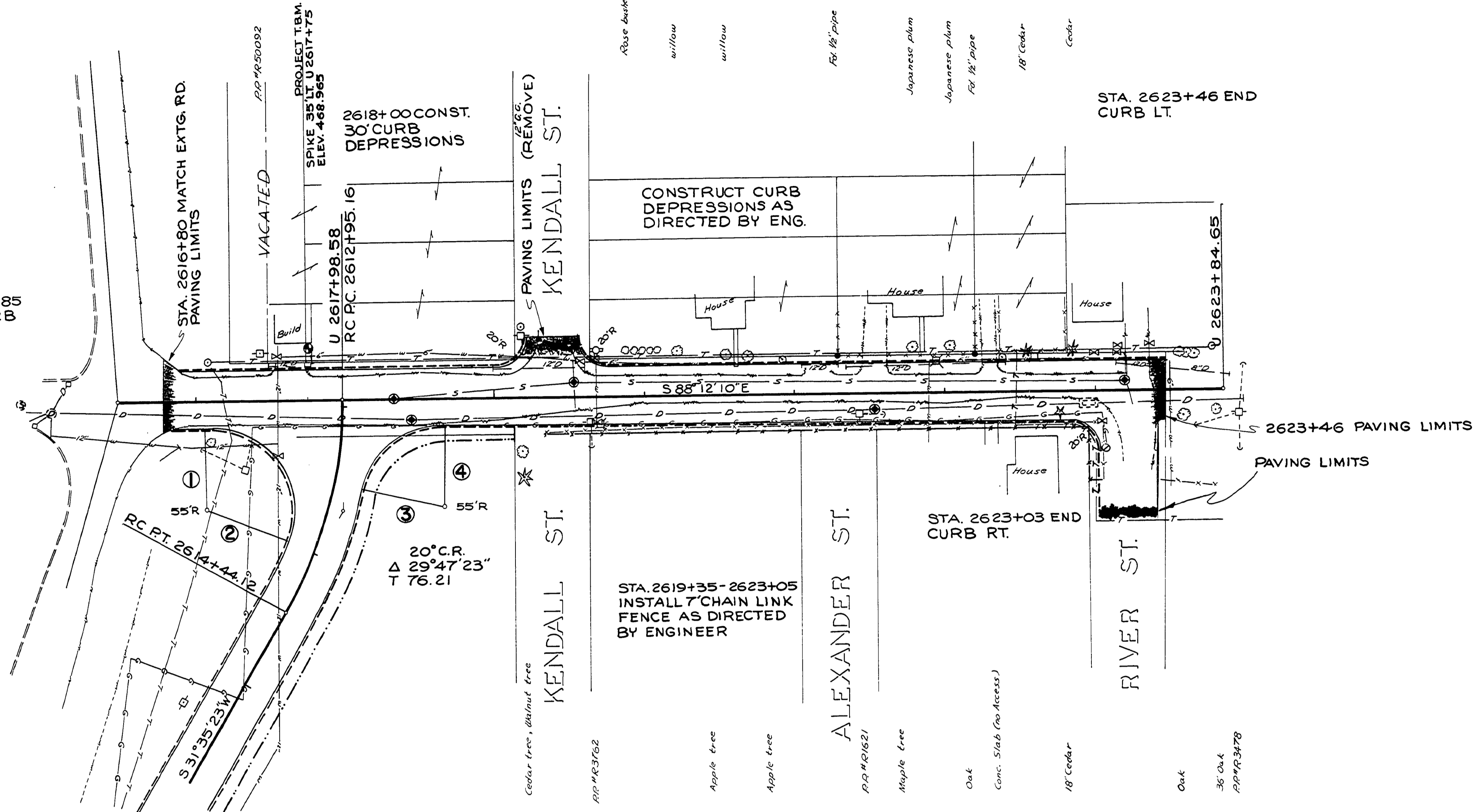

**RADIUS STATIONS**

- ① U 2617+08.04
- ② RC 2614+00.53
- ③ RC 2613+55.19
- ④ U 2618+67.14

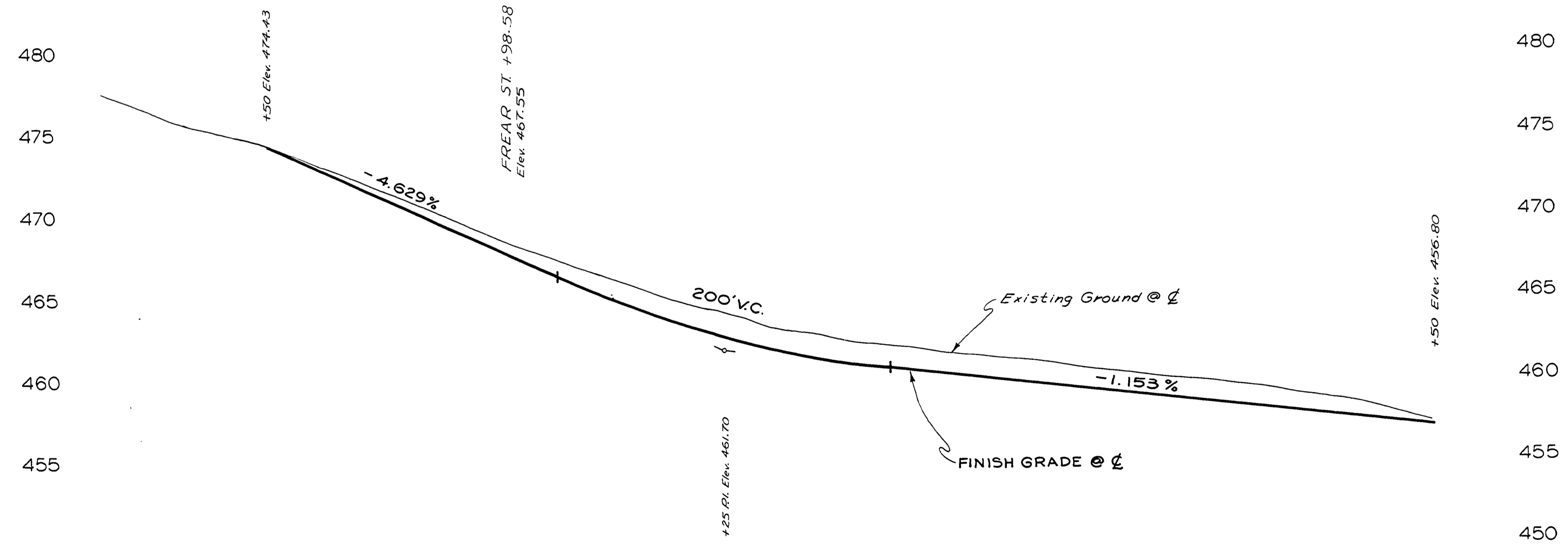

2615+00

2620+00

2624+00

M.P. 0.00 - 0.12

AS BUILT 6/19/78 S.E.G.  
DOUGLAS COUNTY  
PUBLIC WORKS DEPARTMENT  
PORTLAND AVENUE  
ROAD PLAN

GEORGE E. GRUBB, DIRECTOR

1977  
G. R. #56A Sh. 5 of 15 56.50.7 (24)

00000012