

T. 22 S. R. 12 W. W. M

G. R. Paull

Victor Pomerlo

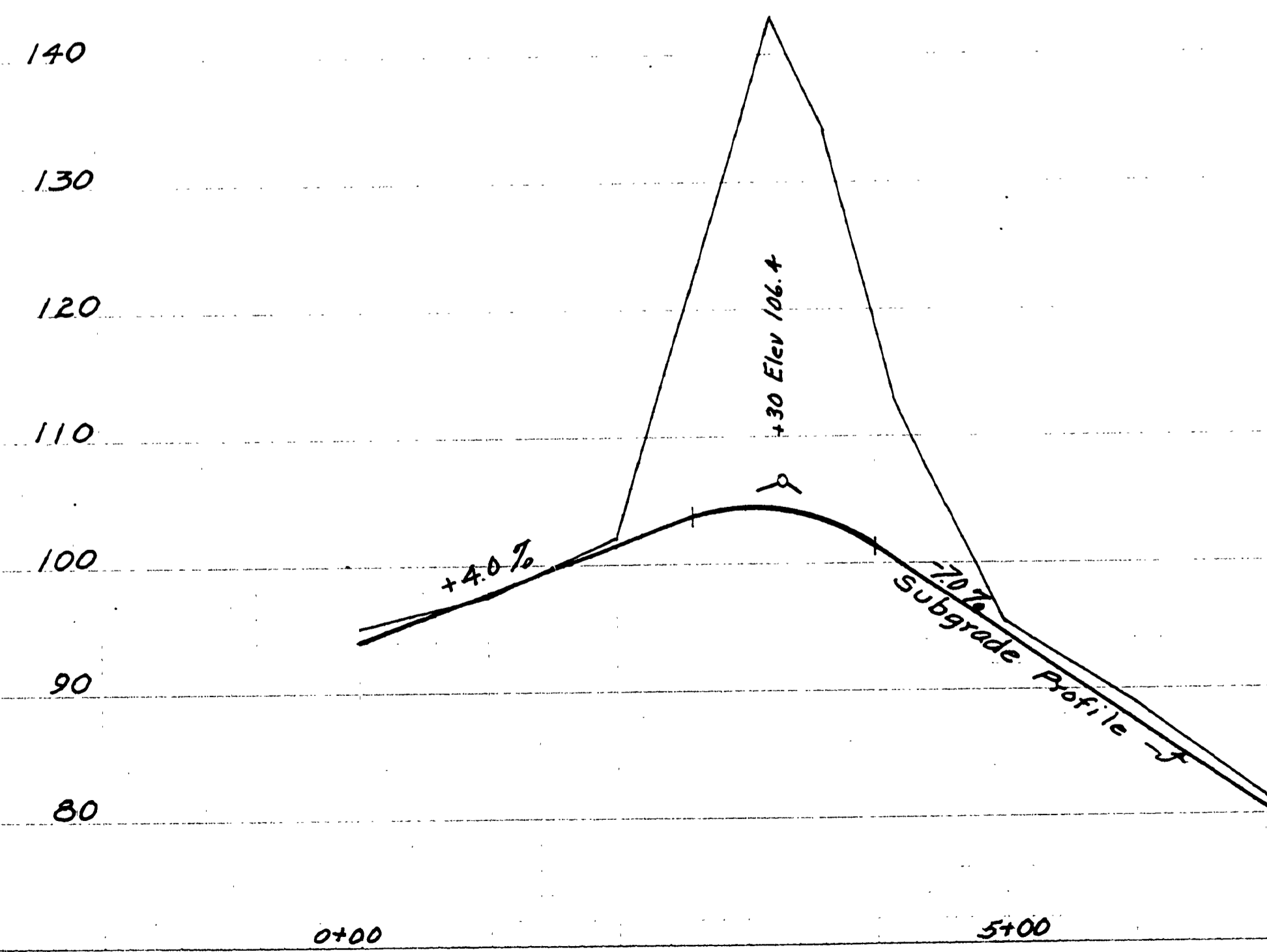
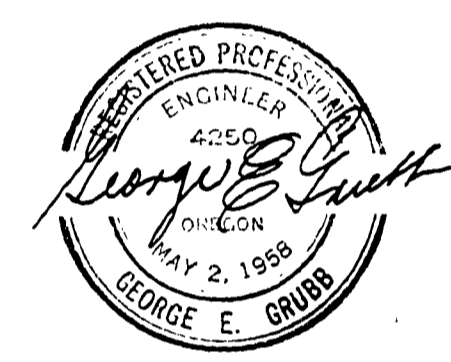
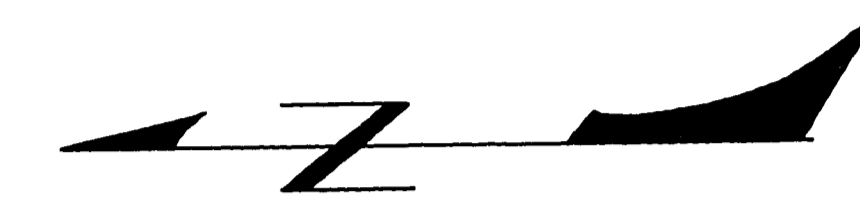
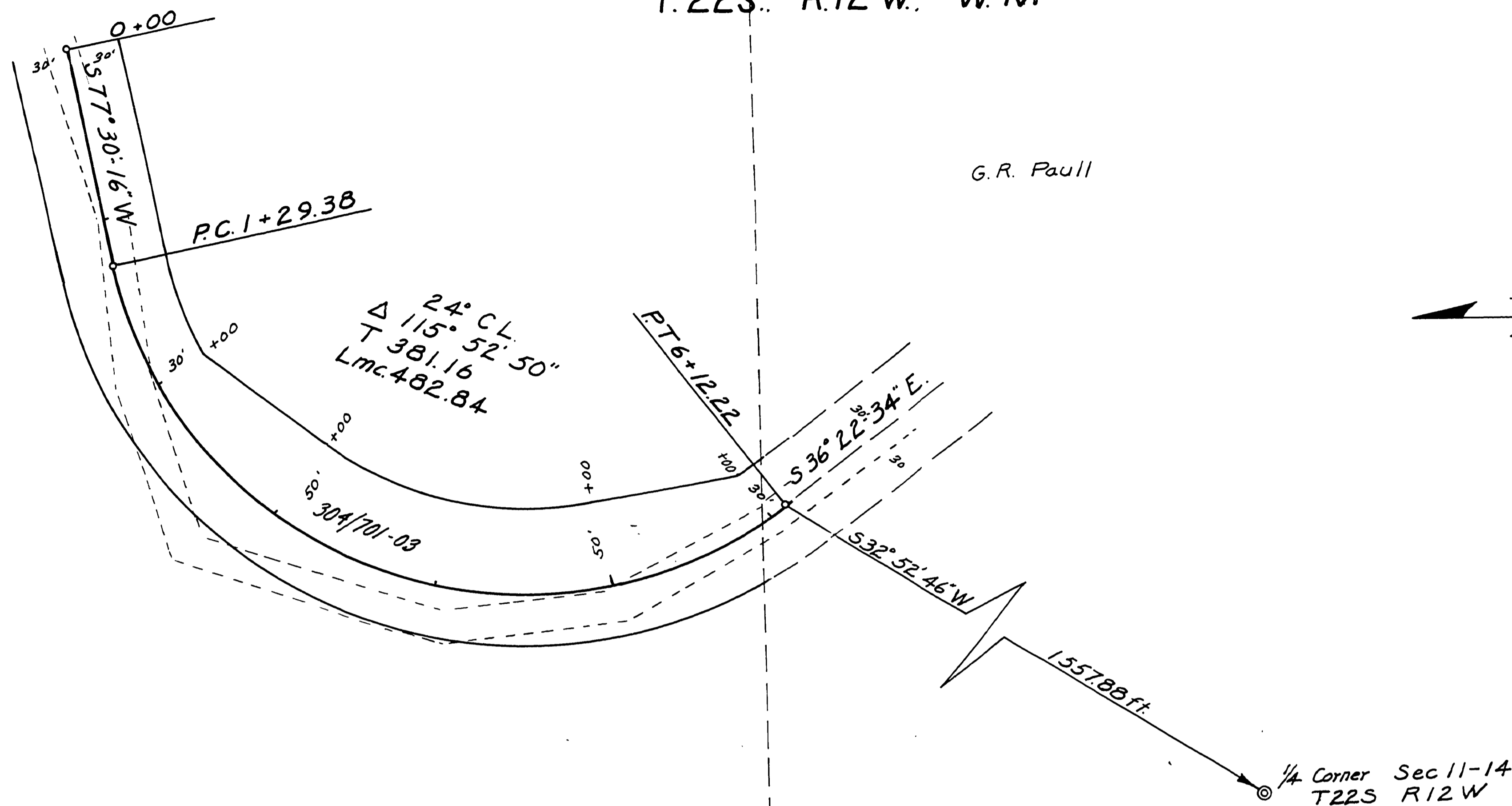

DOUGLAS COUNTY, OREGON
 Schofield Road No. 55
 Twp. 22 S Rge 12 W
 Sec. 11 Sheet 1 of 1
 Scales: May 1961
 Map 1" = 50'
 Profile: Horz. 1" = 100'
 Vert. 1" = 10'
 A. H. May County Engineer

FILED
 RECEIVED
 FEB 15 1963
 COUNTY SURVEYOR
 DOUGLAS COUNTY, ORE.

09380950

Approx. M.P. 9.38-9.50

G. Rd. # 55
 May, 1961
 SHEET 1 OF 1 (55)