

SEC 1,2,35,36 T26S,T27S R7W W.M.

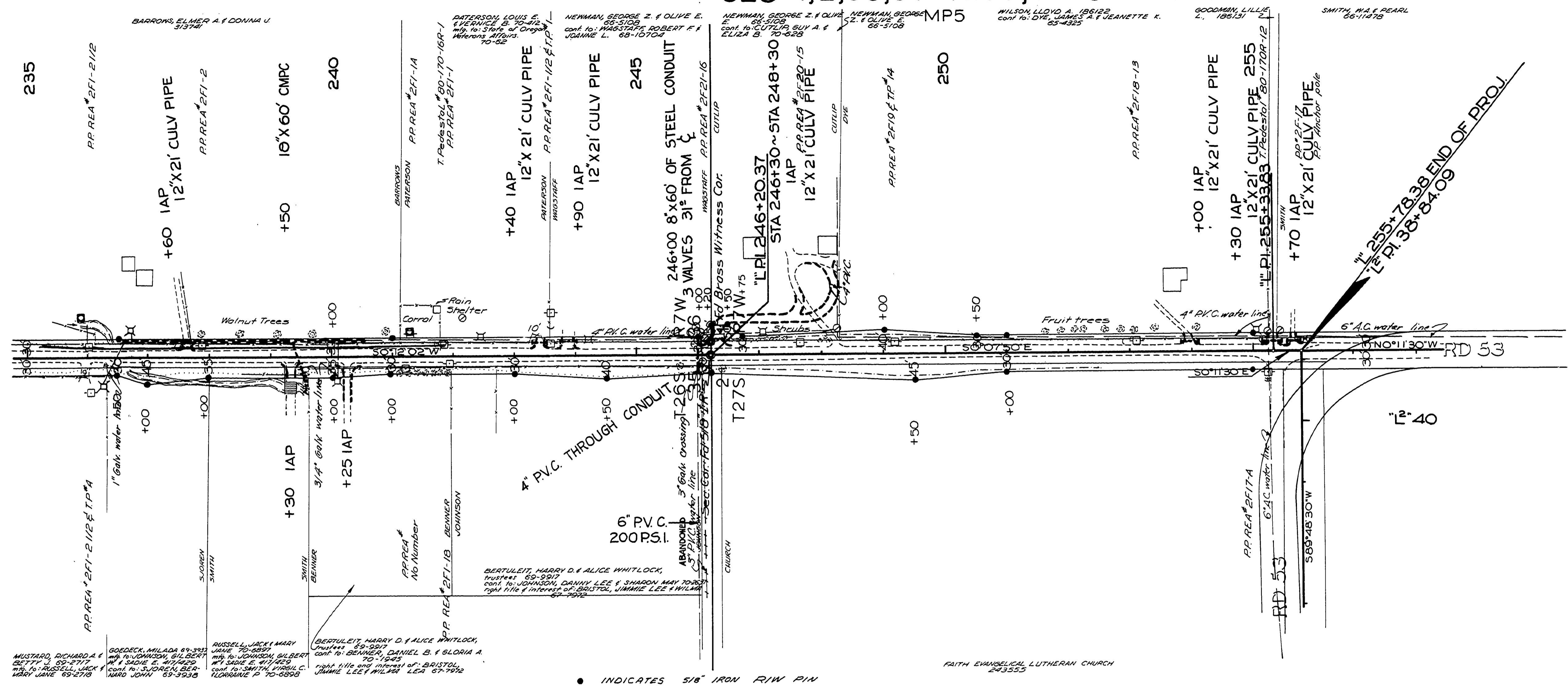

● INDICATES 5/8" IRON R/W PIN

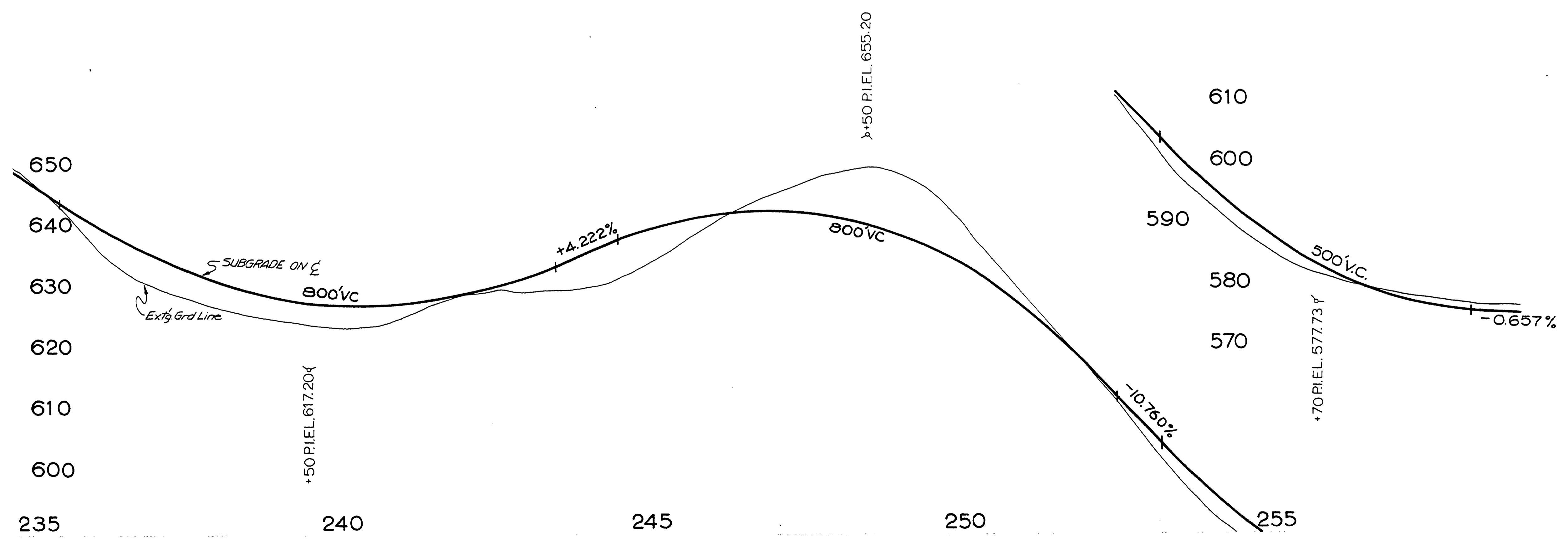

NOT REVISED AS CONSTRUCTED

DOUGLAS COUNTY ROAD DEPT.  
ELGAROSE ROAD NO. 53  
MAY 1971 SHT 14  
GEORGE E. GRUBB COUNTY ENG.

REVISED 10-4-71 DE A.  
STA 298  
C. Rd # 53 Sht. 14 of 14 (30)

M.P. 4.54 - 4.93

04540493