

SEC 3 T26S R7W W.M.

RD 53

FILED
RECEIVED
CITY ENGINEER
DODGE COUNTY, WIS.

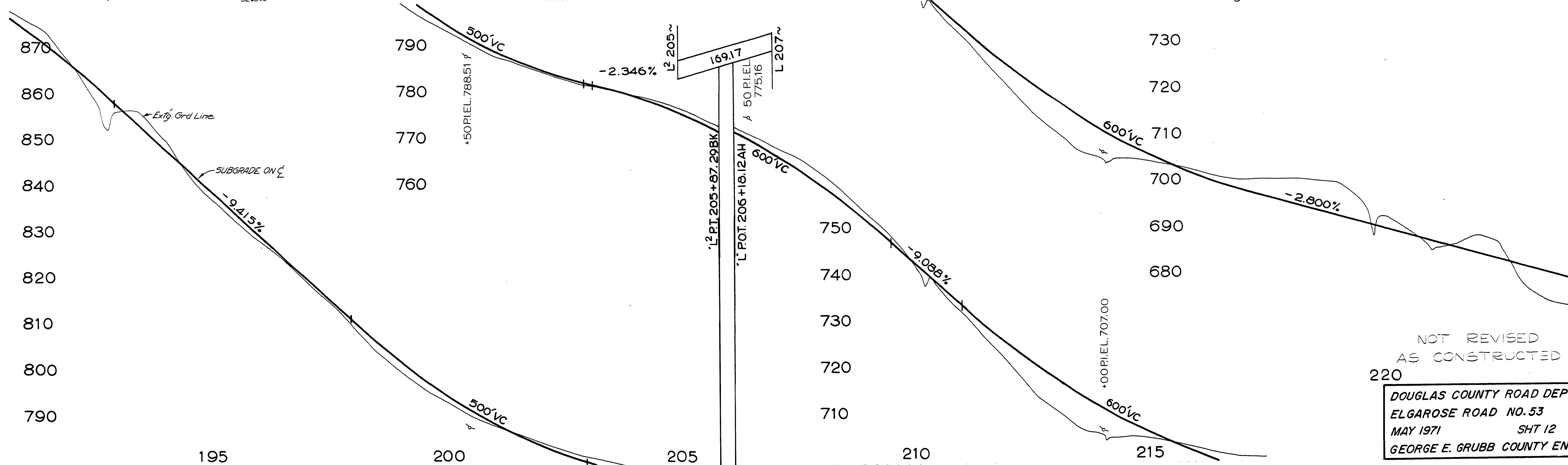
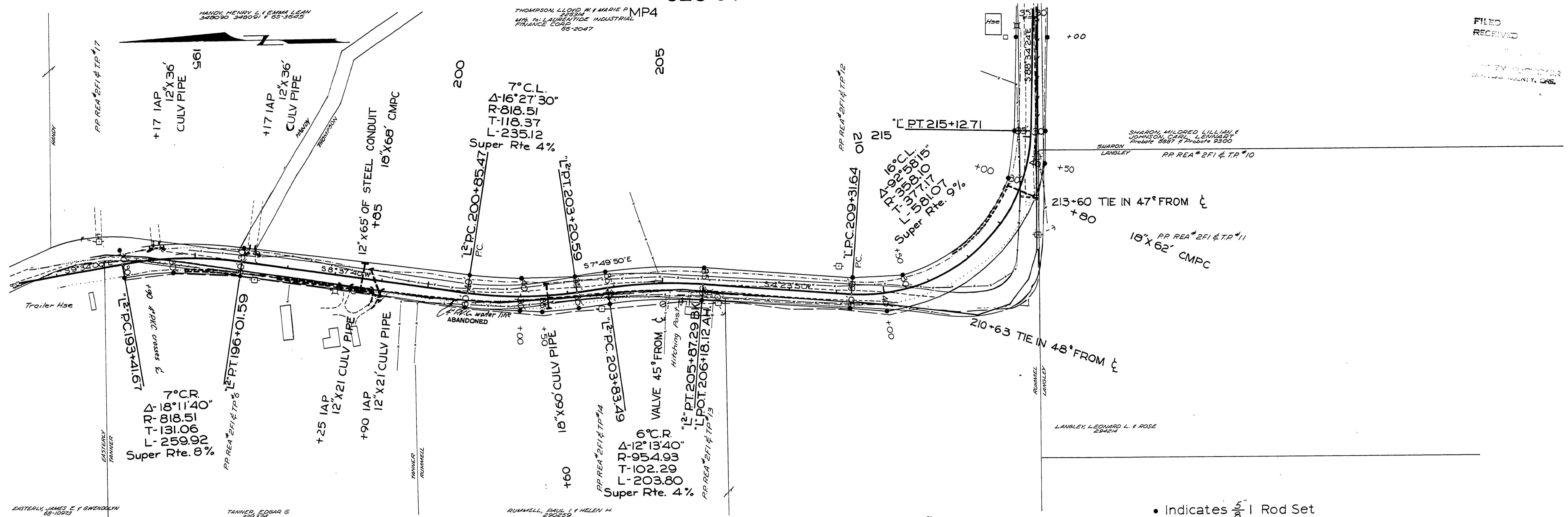

• Indicates $\frac{5}{8}$ " Rod Set

NOT REVISED
AS CONSTRUCTED
220
DOUGLAS COUNTY ROAD DEPT.
ELGAROSE ROAD NO. 53
MAY 1971 SHT 12
GEORGE E. GRUBB COUNTY ENG.

MAY 1971
G. Rd # 53 Sht. 12 of 14 (43)

M.P. 3.75 - 4.90

