SEC 26,27,34,35 T26S R7W W.M.

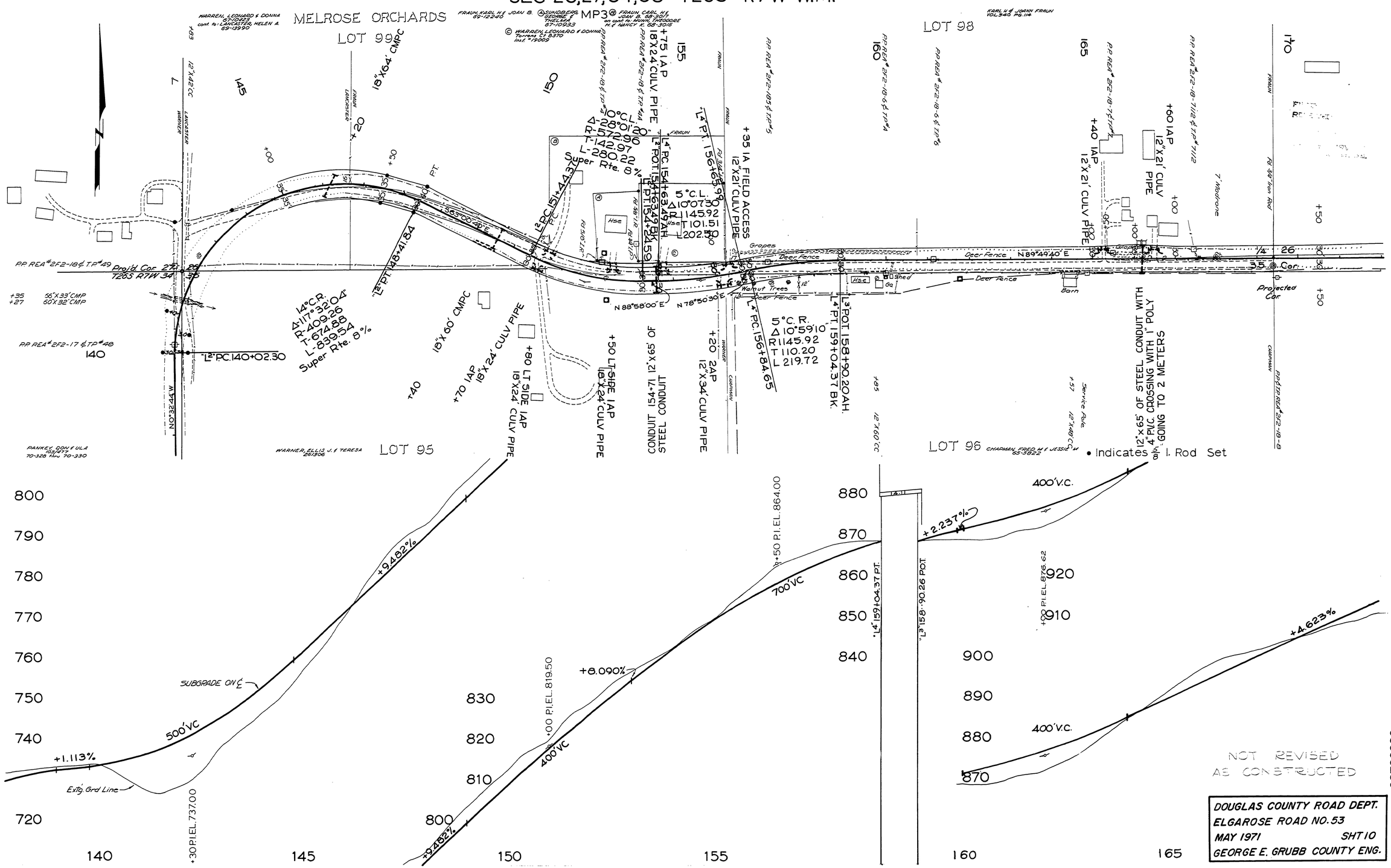

NOT REVISED AS CONSTRUCTED

02730330

DOUGLAS COUNTY ROAD DEPT.
ELGAROSE ROAD NO. 53
MAY 1971 SHT 10
GEORGE E. GRUBB COUNTY ENG.

M.P. 2.73 - 3.30

May, 1971
Co. Rd. #53 sht. 10 of 14 (16)