

SEC 2,35 T26S,27S R7W W.M.

RD 53

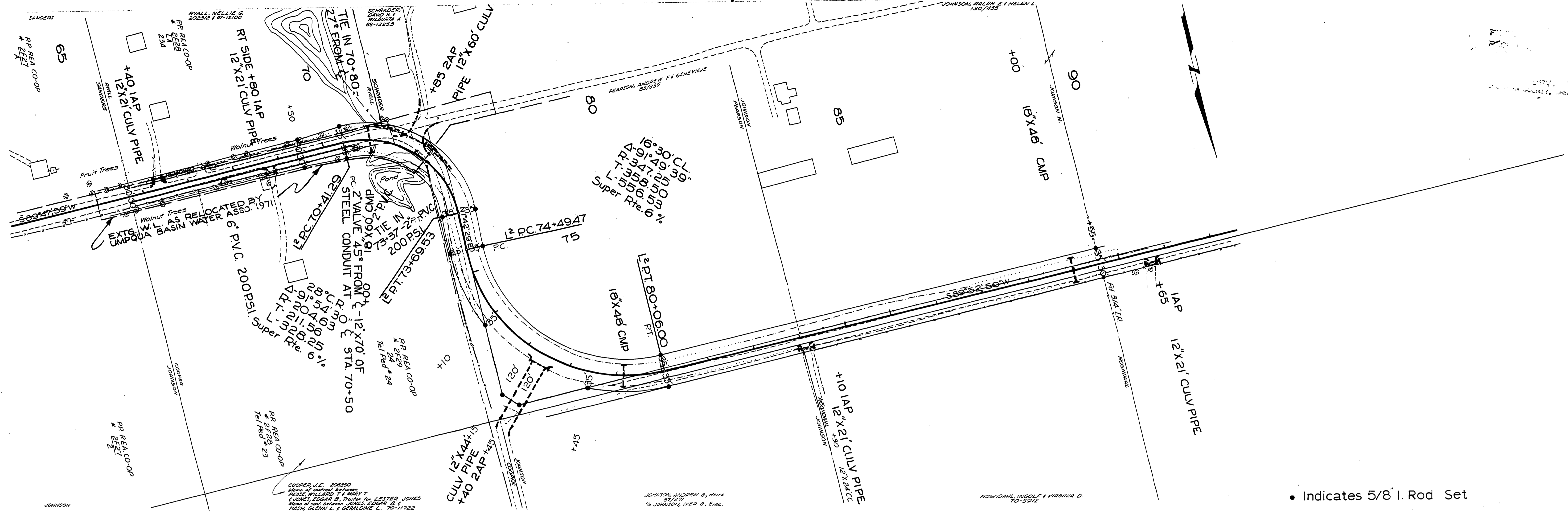

• Indicates 5/8" I. Rod Set

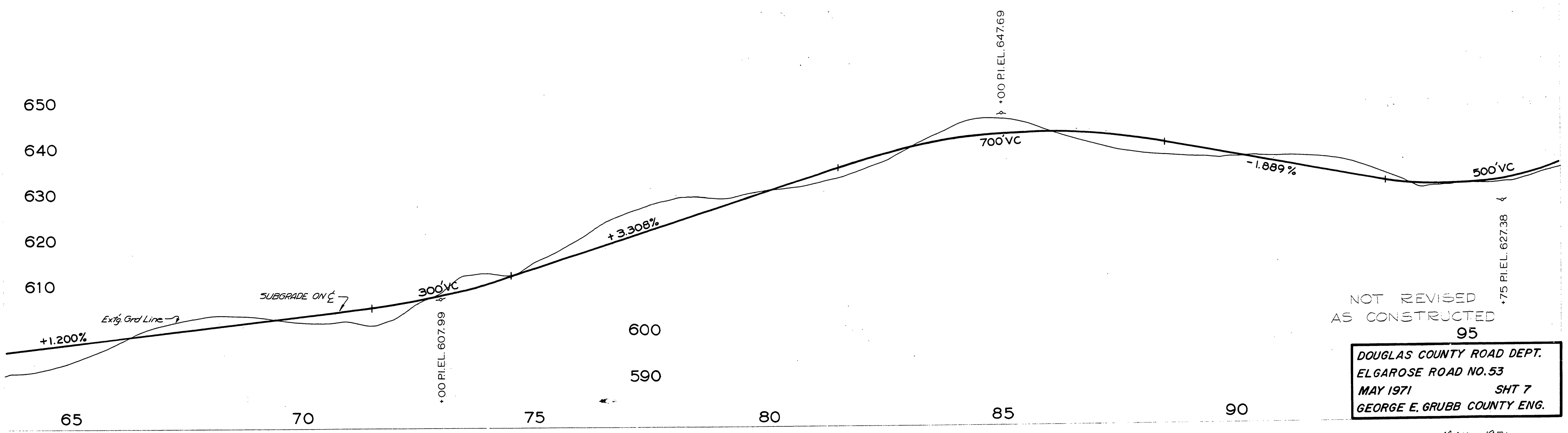

NOT REVISED AS CONSTRUCTED

95

DOUGLAS COUNTY ROAD DEPT.  
ELGAROSE ROAD NO. 53  
MAY 1971 SHT 7  
GEORGE E. GRUBB COUNTY ENG.

MAY 1971  
C. Rd #53 Sht. 7 of 14

M.P. 1.29 - 1.76

01290176

PROFILE