

SEC 1,2,35,36 T26S,27S R7W W.M.

RD 53
FILED RECEIVED

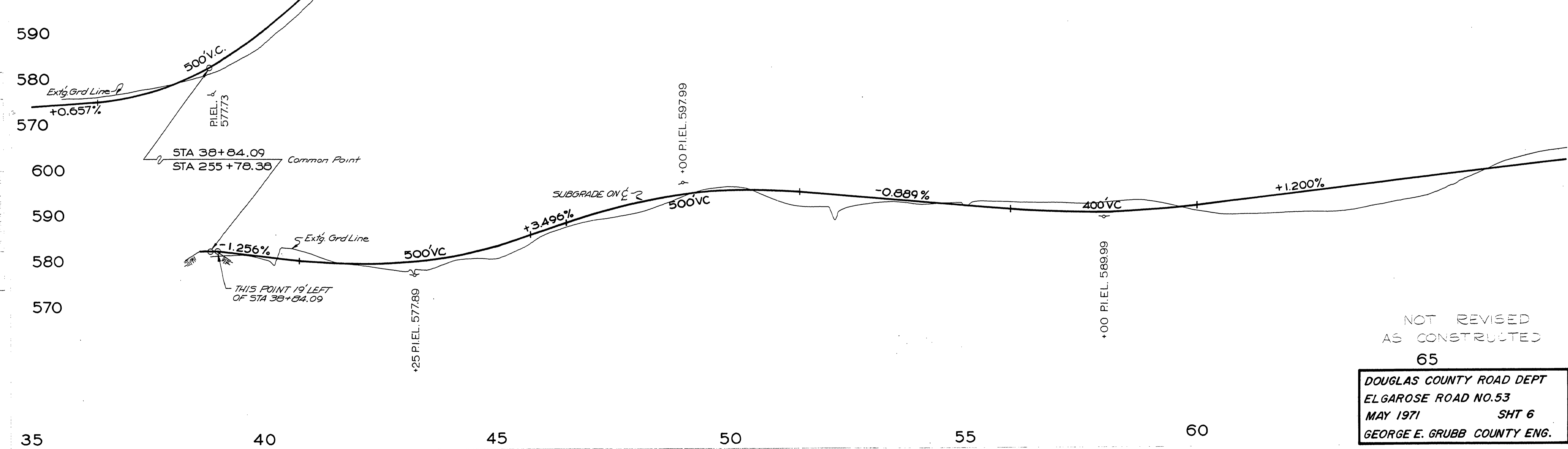
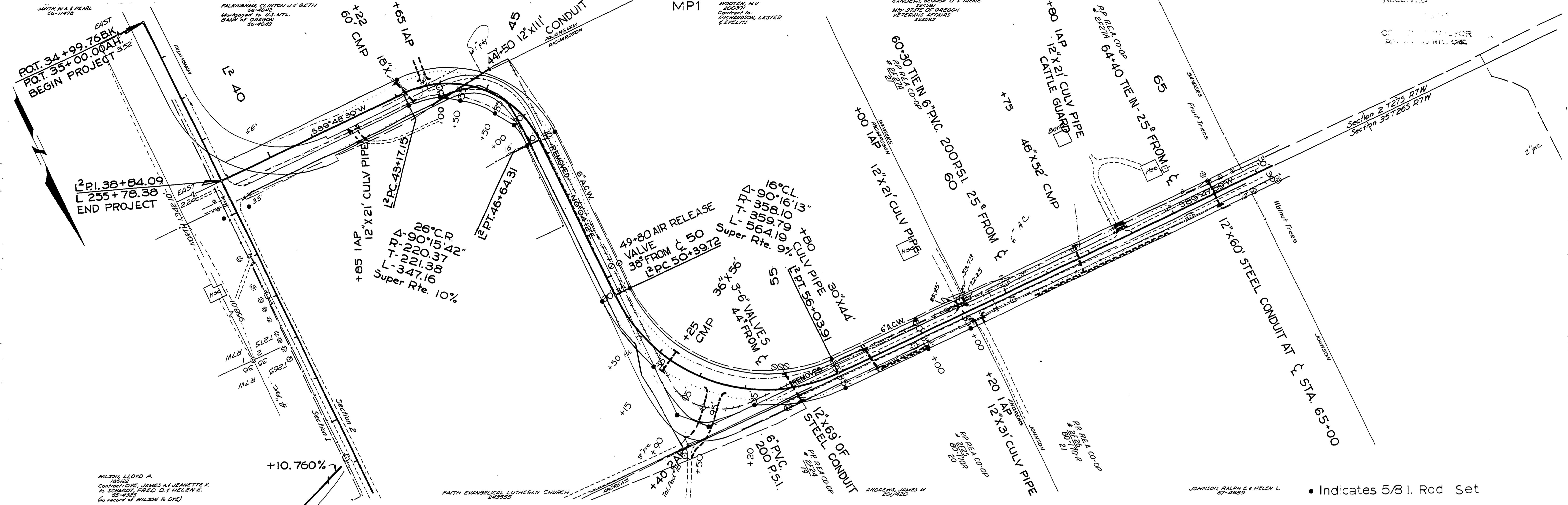

NOT REVISED
AS CONSTRUCTED
65
DOUGLAS COUNTY ROAD DEPT
EL GAROSE ROAD NO. 53
MAY 1971 SHT 6
GEORGE E. GRUBB COUNTY ENG.

May 1971
Co. Rd. # 53 Sht. 6 of 14 (42)

M.P. 0.72 - 1.29

00720129