

SEC 24,25 T27S R7W W.M.

Coyod, Marion Estate # 2306
 Morgan Eva Pearl,
 Schippers, Hazel,
 Cliff Vestra M.

RD 52
 FILED
 RECEIVED
 COUNTY SURVEYOR
 DOUGLAS COUNTY, IOWA

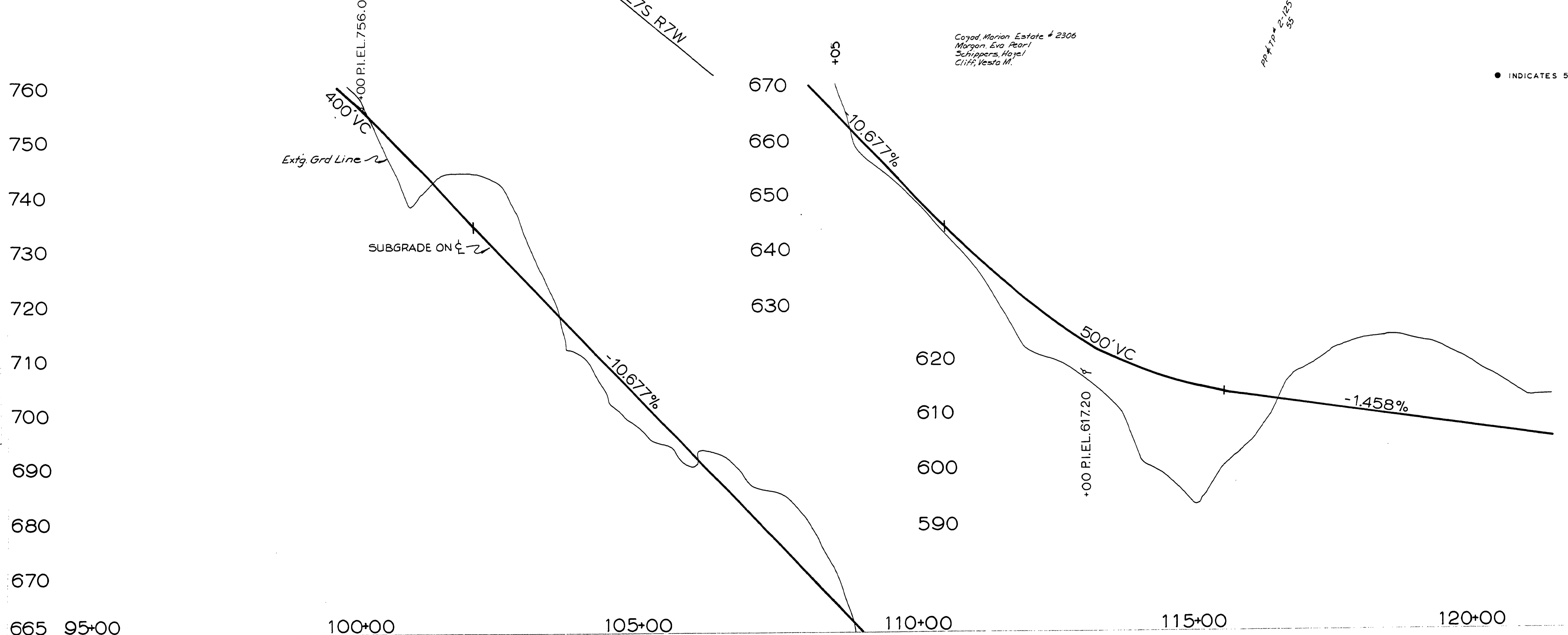
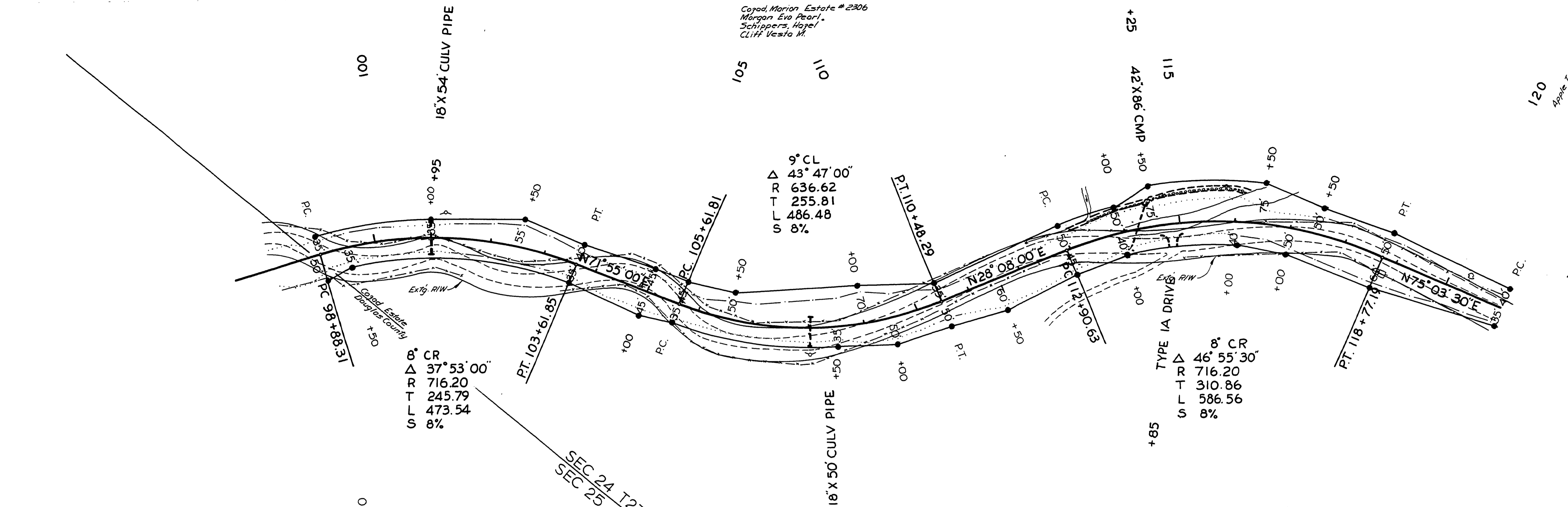

● INDICATES 5/8" IRON R/W PIN

NOT REVISED
 AS CONSTRUCTED

Douglas County Road Dept.
 LOOKINGGLASS-MELROSE #52
 Date: June 1970 Sheet 9
 George E. Grubb County Engineer

01580189

M.P. 1.58-1.89

JUNE 1970
 G. Rd. # 52 site 9 of 14 (28)