

S25.26 T27S R7W W.M.

MP1

RD 52

FILED
COUNTY CLERK

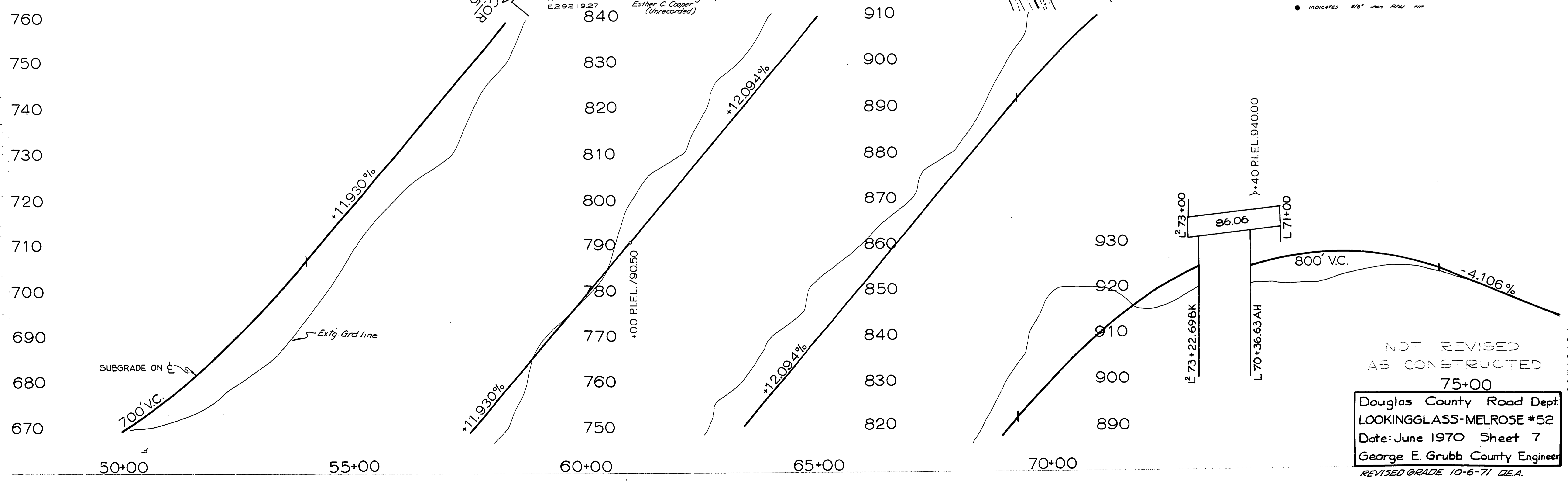
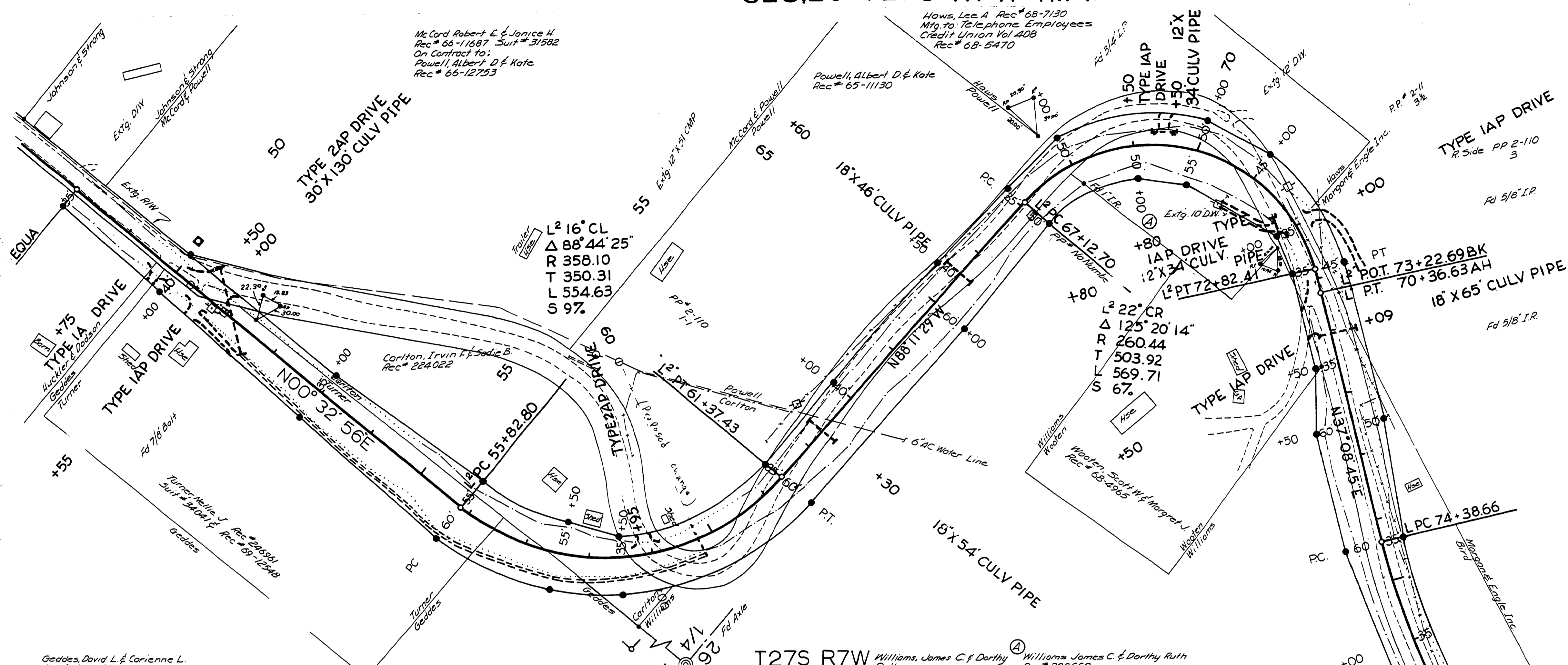

NOT REVISED
AS CONSTRUCTED
75+00

Douglas County Road Dept.
LOOKINGGLASS-MELROSE #52
Date: June 1970 Sheet 7
George E. Grubb County Engineer

REVISED GRADE 10-6-71 DE.A.
JUNE 1970

G. Rd. #52 sht. 7 of 14

00510104

M.P. 0.51-1.04