

S25.26.35.36 T27S R7W W.M.

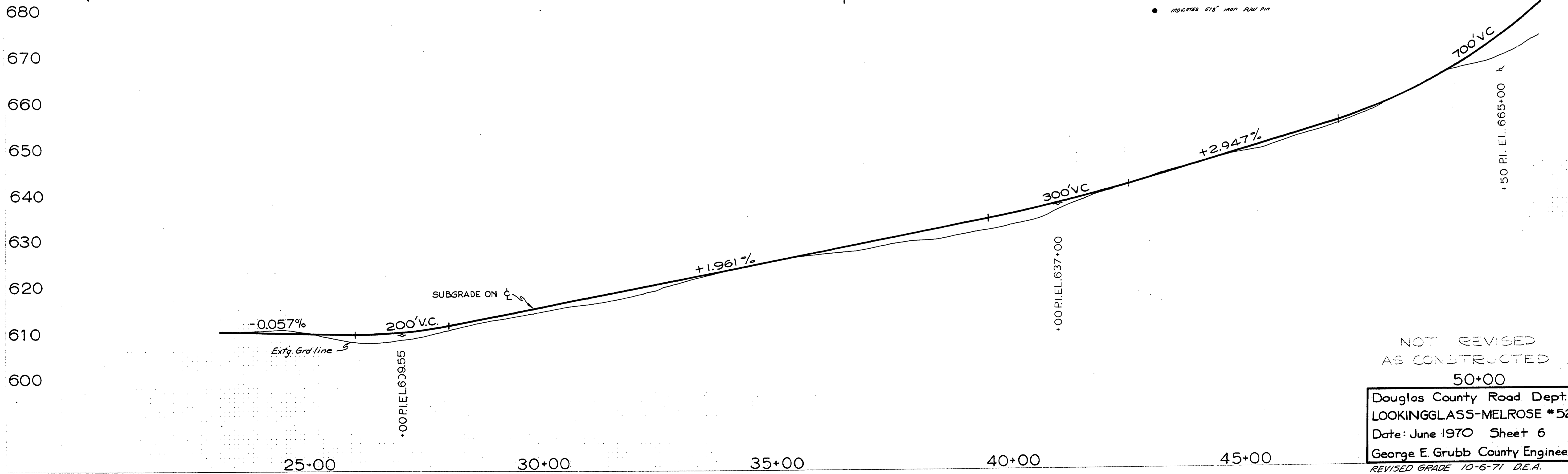
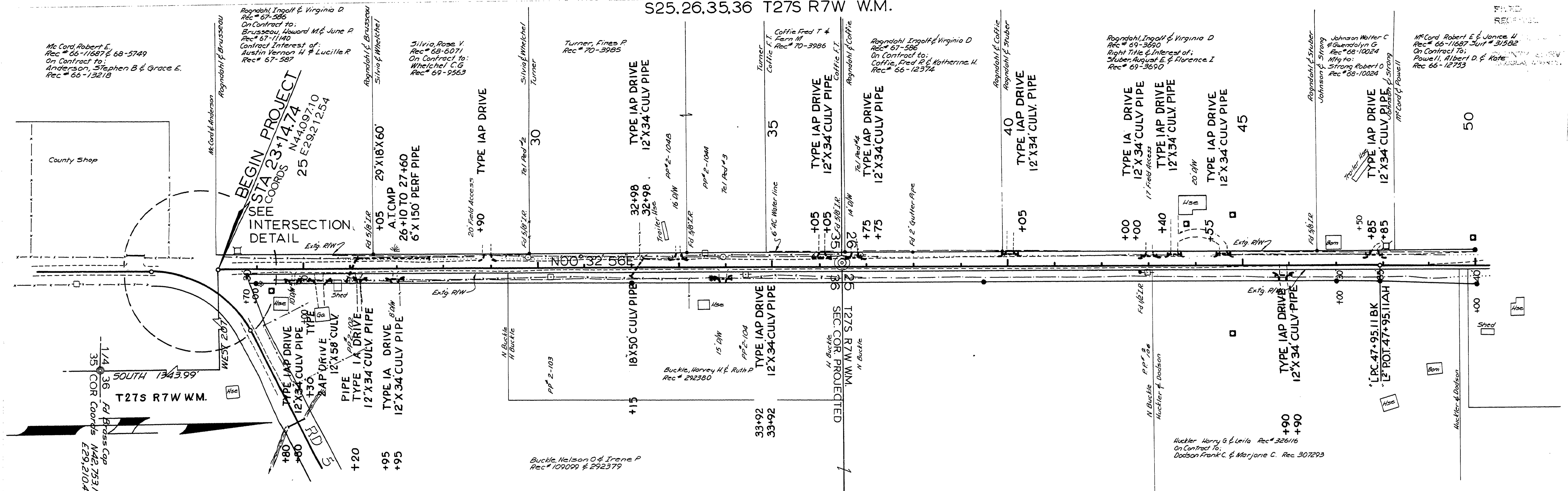

PROFILL  
 NOTE BOOK  
 NO. 100  
 CHECKED  
 DATE  
 10/15/70

NOT REVISED  
 AS CONSTRUCTED  
 50+00  
 Douglas County Road Dept.  
 LOOKINGGLASS-MELROSE #52  
 Date: June 1970 Sheet 6  
 George E. Grubb County Engineer  
 REVISED GRADE 10-6-71 D.E.A.

0000051