

MP6

GOODMAN, LILLIE & ISAAC CLINE Sec. 21 T27S RTW WM 65-1317A

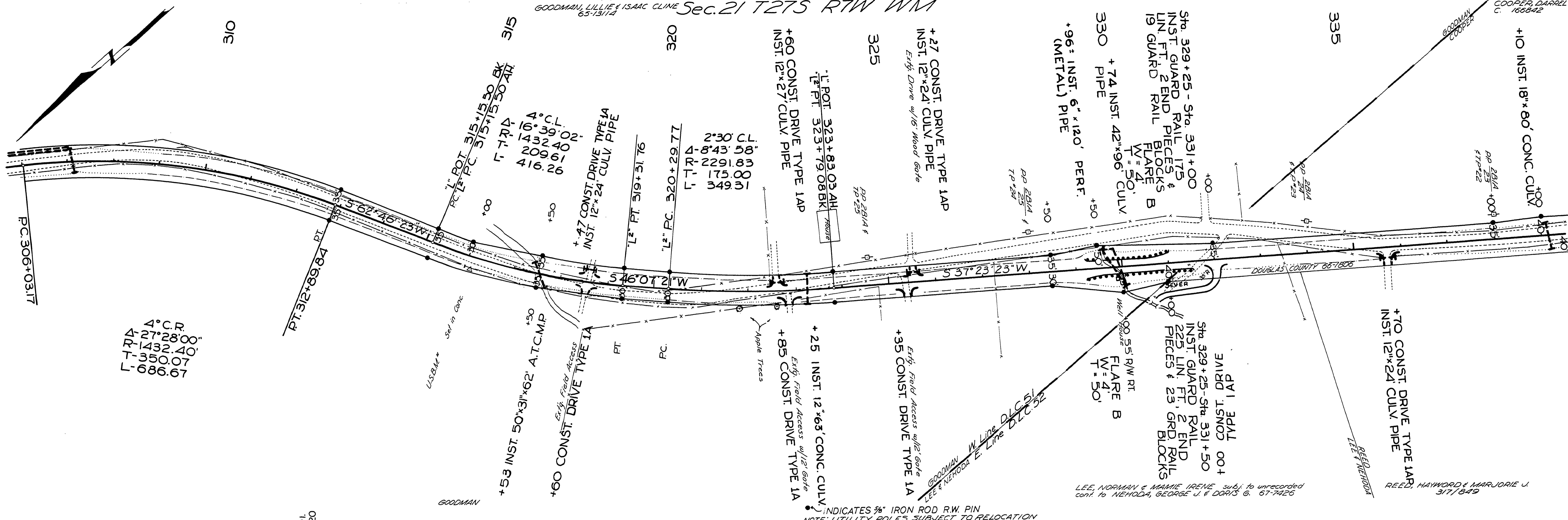

4° C.R.  
 27° 28' 00"  
 1432.40'  
 1350.07'  
 1686.67'

INDICATES 3/8" IRON ROD R.W. PIN  
 NOTE: UTILITY POLES SUBJECT TO RELOCATION

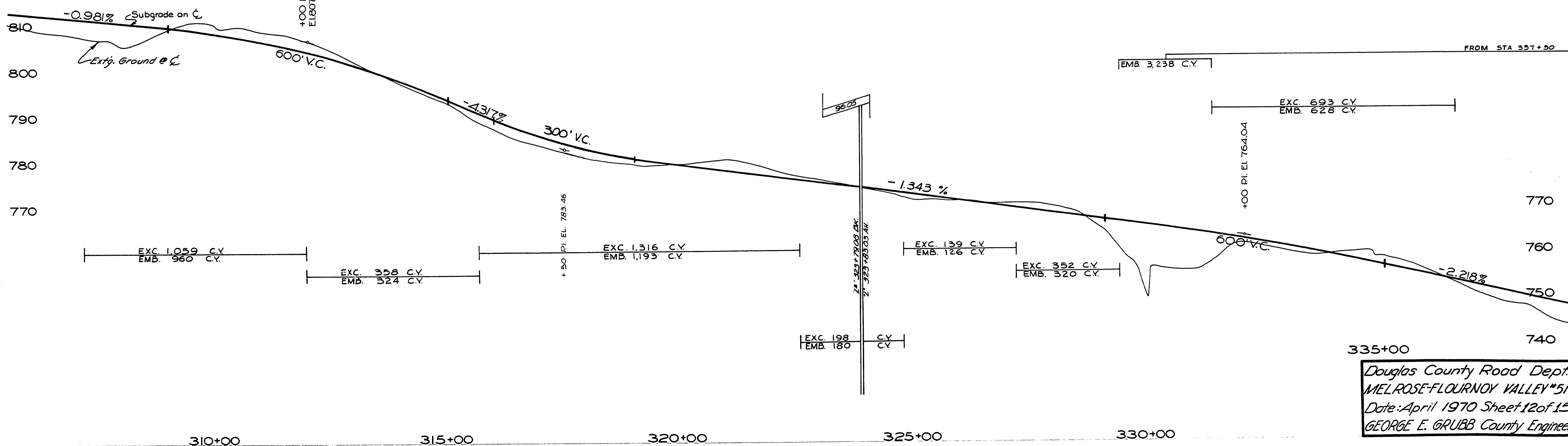

Douglas County Road Dept.  
 MELROSE-FLORNOY VALLEY #51  
 Date: April 1970 Sheet 12 of 15  
 GEORGE E. GRUBB County Engineer

05920639

Apr. 1970  
 Co. Rd. # 51  
 Sh. 12 of 15

M.P. 5.90-6.39