

INTERSECTION PLAN
 FLOURNOY VALLEY RD #51 & LOOKINGGLASS-MELROSE RD #52

Scale 1"=20'

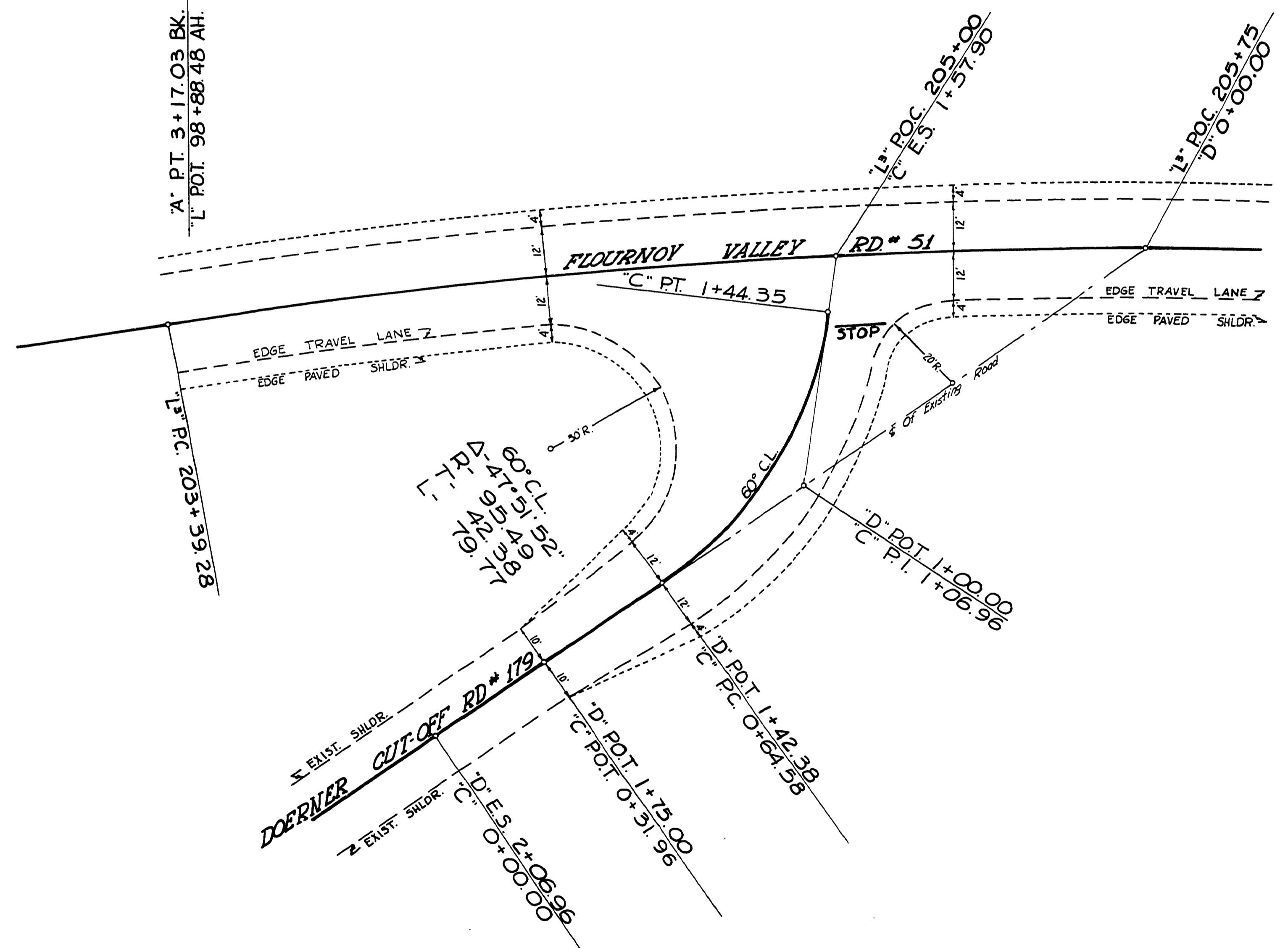

INTERSECTION PLAN
 FLOURNOY VALLEY RD #51 & DOERNER CUT-OFF RD #179

Scale 1"=20'

Douglas County Road Dept.
 MELROSE-FLOURNOY VALLEY #51
 Date: Apr. 1970 Sheet 3 of 15
 George E. Grubb County Eng.

01860393