

T. 27 S., R. 7 W., W. M.

SECTION 12

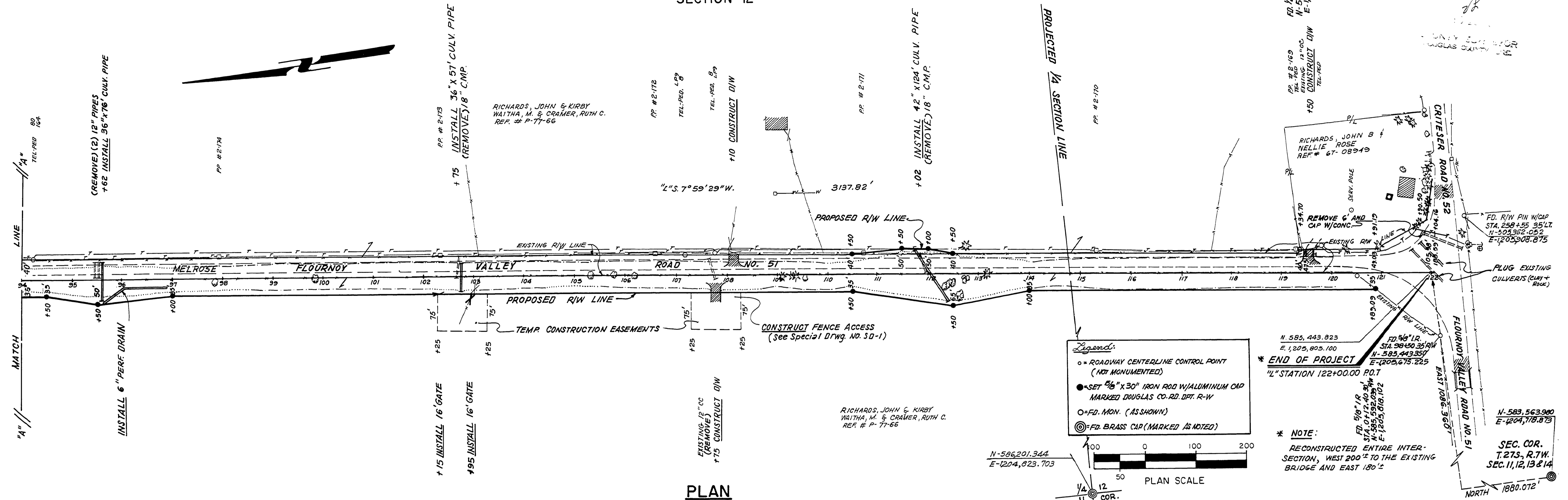

PLAN

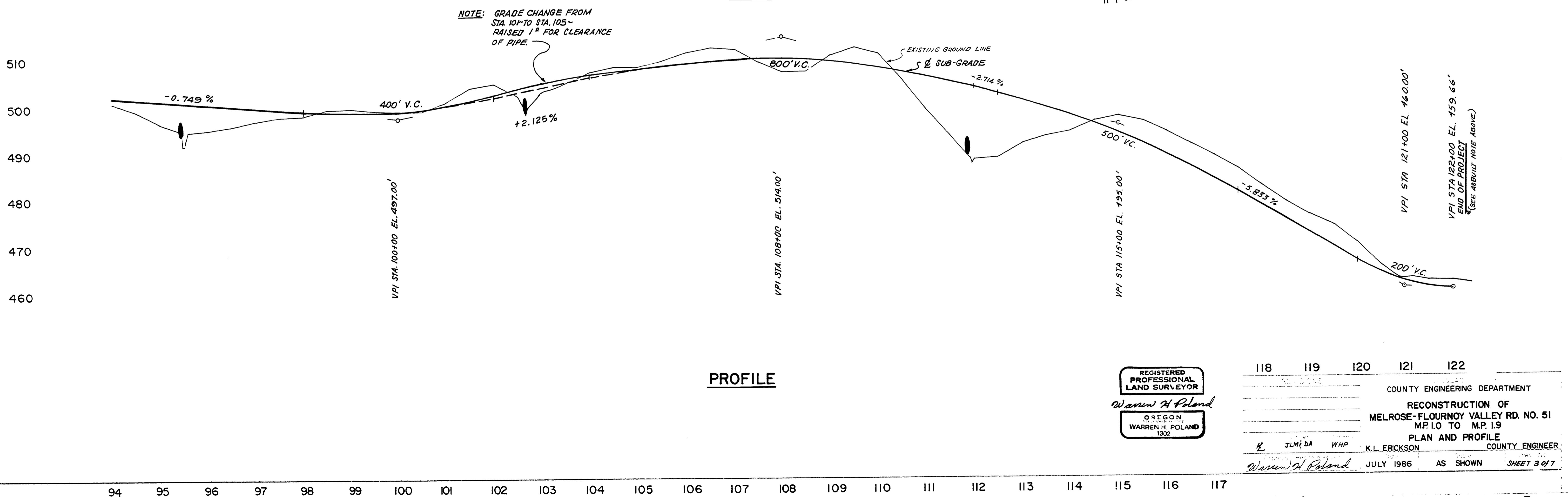

PROFILE

REGISTERED PROFESSIONAL LAND SURVEYOR
 Warren H. Poland
 OREGON
 WARREN H. POLAND
 1302

118	119	120	121	122
COUNTY ENGINEERING DEPARTMENT				
RECONSTRUCTION OF MELROSE-FLOURNOY VALLEY RD. NO. 51 M.P. 1.0 TO M.P. 1.9				
PLAN AND PROFILE				
Warren H. Poland		K.L. ERICKSON		WHP
JLM/DA		COUNTY ENGINEER		
JULY 1986		AS SHOWN		SHEET 3 OF 7

01320185