

T. 27 S., R. 7 W., W. M.

SECTION 1

SECTION 12

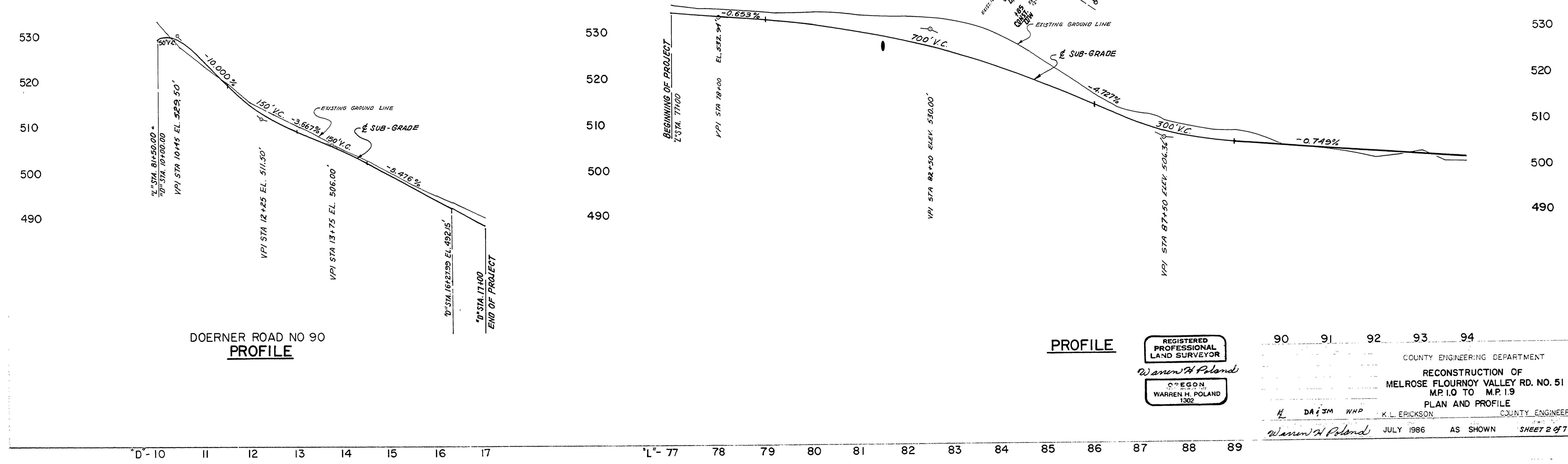
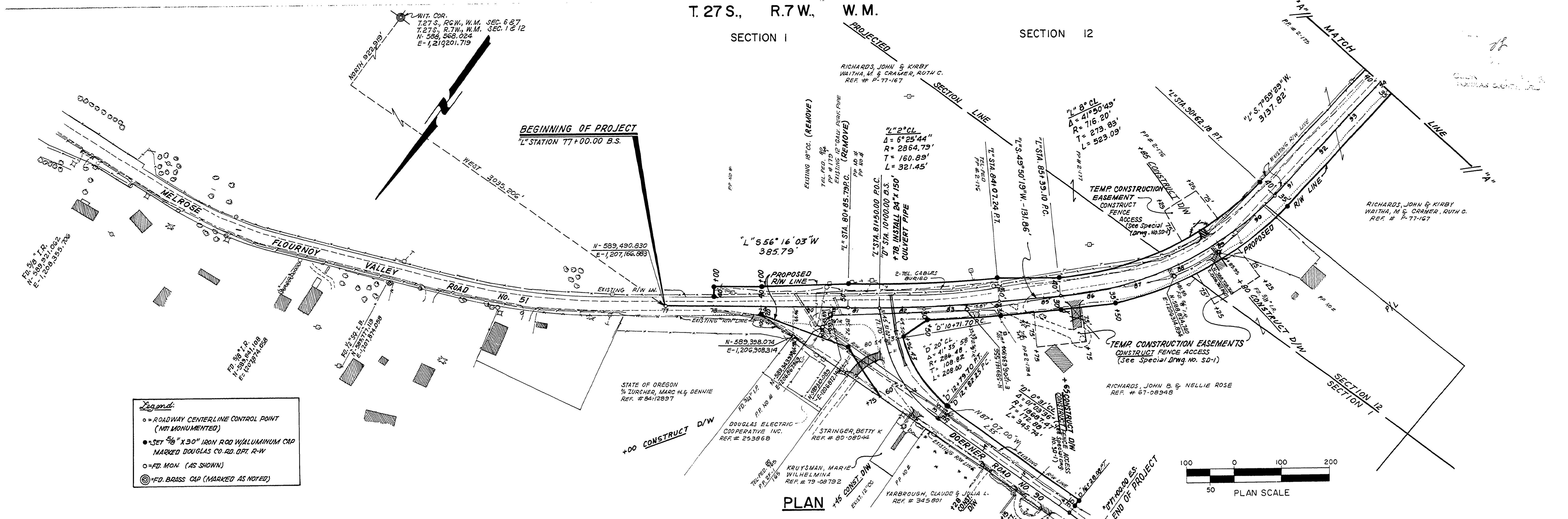

REGISTERED PROFESSIONAL LAND SURVEYOR
Warren H. Poland
 OREGON
 WARREN H. POLAND
 1302

COUNTY ENGINEERING DEPARTMENT
RECONSTRUCTION OF MELROSE FLOURNOY VALLEY RD. NO. 51
 M.P. 1.0 TO M.P. 1.9
PLAN AND PROFILE
 K.L. ERICKSON COUNTY ENGINEER
 JULY 1986 AS SHOWN SHEET 2 OF 7

90 91 92 93 94

01000132

M.P. 1.00 - 1.32

CO. RD. # 51 SHT 2 OF 3