

Sec. 6 T.27 S.R.6 W. & Sec. 1 T.27 S.R.7 W. W.M.

CHARLES' LAPOINT DLC. 64
ELZER RAINVILLE

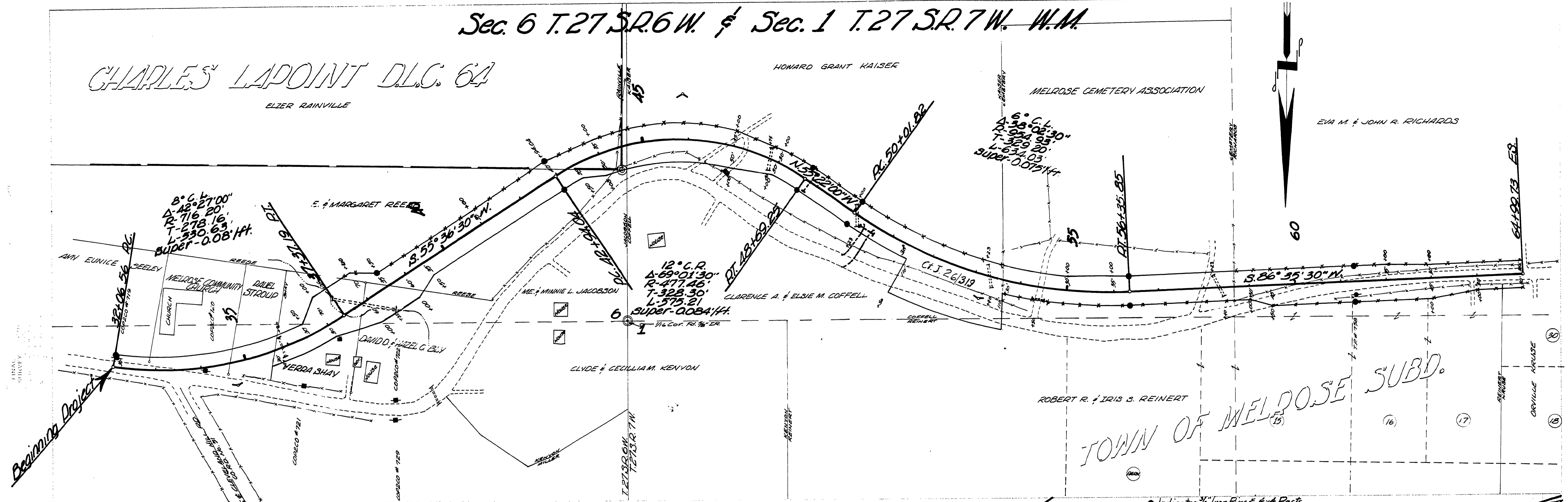

TOWN OF WELDOSE SUBD.

● Indicates $\frac{1}{2}$ " Iron Pins & 4x4 Posts

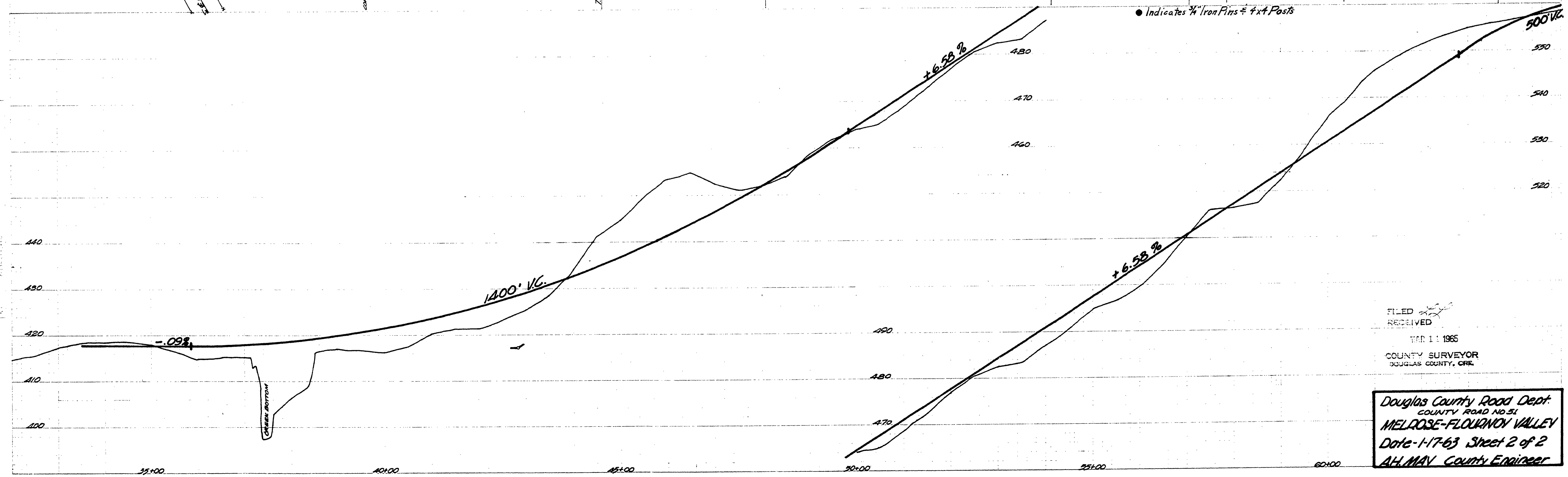

FILED
RECEIVED
MAR 11 1965
COUNTY SURVEYOR
DOUGLAS COUNTY, ORE.
Douglas County Road Dept.
COUNTY ROAD NO. 51
MELROSE-FLOURNOY VALLEY
Date-1-17-63 Sheet 2 of 2
A.H. MAY County Engineer

00160078

M.P. 0.16 - 0.78

C. Rd. # 51
1-17-63
St. 2 of 2