

T.24 S. R.4 W.

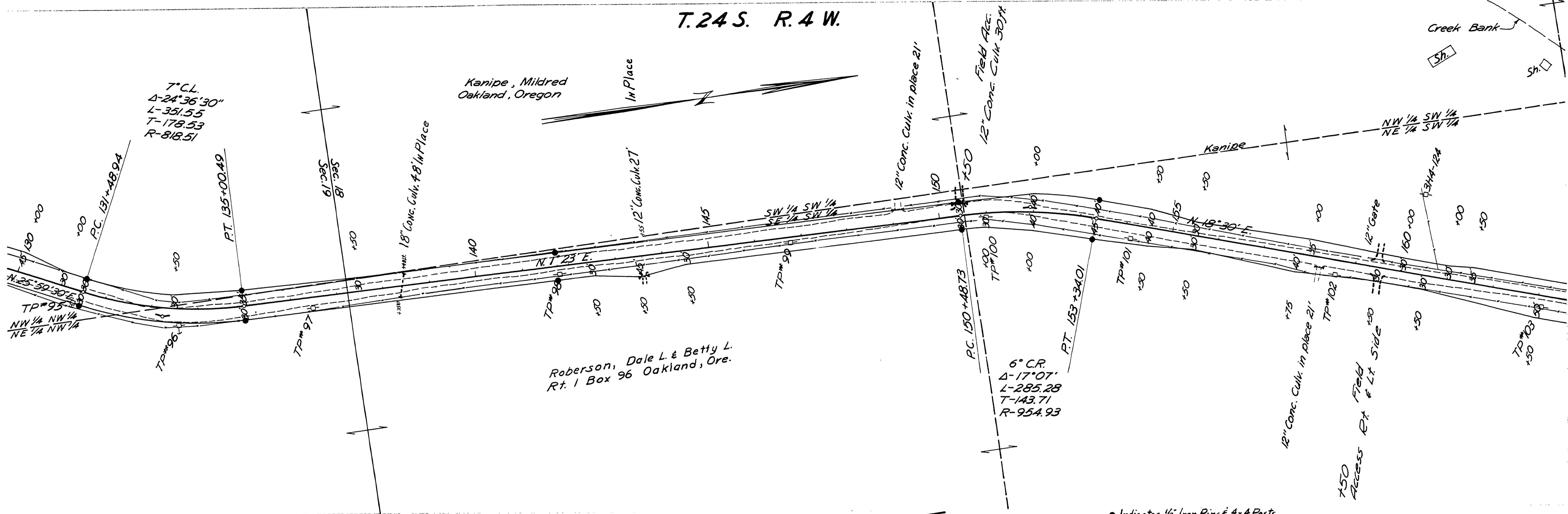

● Indicates 1/2" Iron Pins & 4x4 Posts.

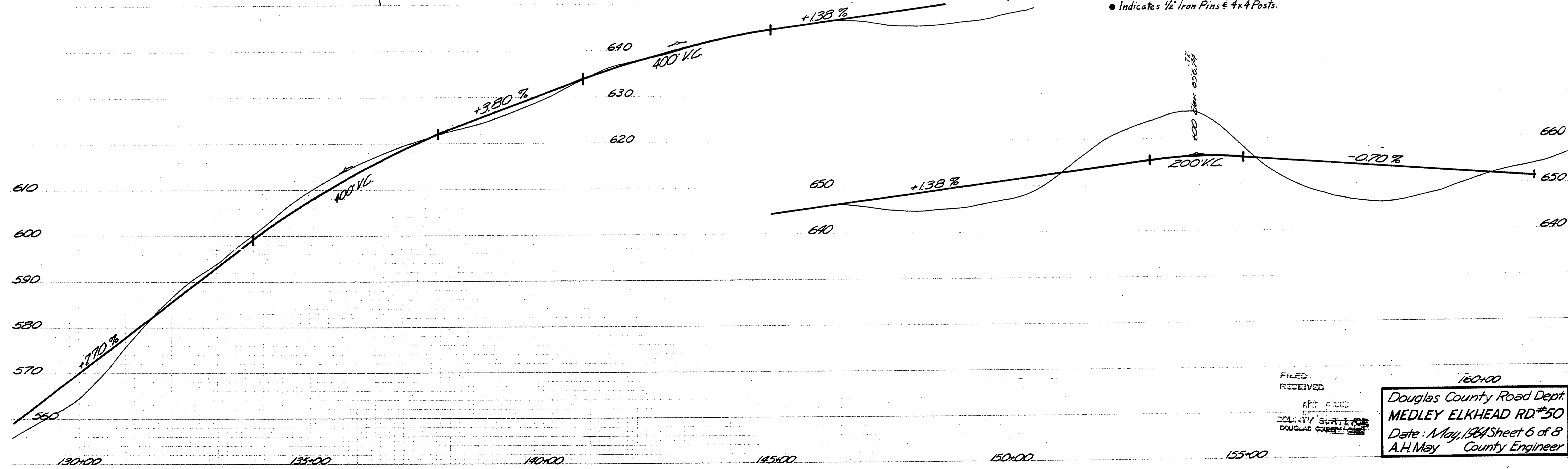

FILED
RECEIVED
APR 6 1964
COUNTY SURVEYOR
DOUGLAS COUNTY, ORE.

160+00
Douglas County Road Dept.
MEDLEY ELKHEAD RD. #50
Date: May, 1964 Sheet 6 of 8
A.H. May County Engineer

M.P. 2.26 - 2.83

May, 64
G. Rd. # 50 sht. 6 of 8 (131)

02260283