

T.24 S. R.4 W.

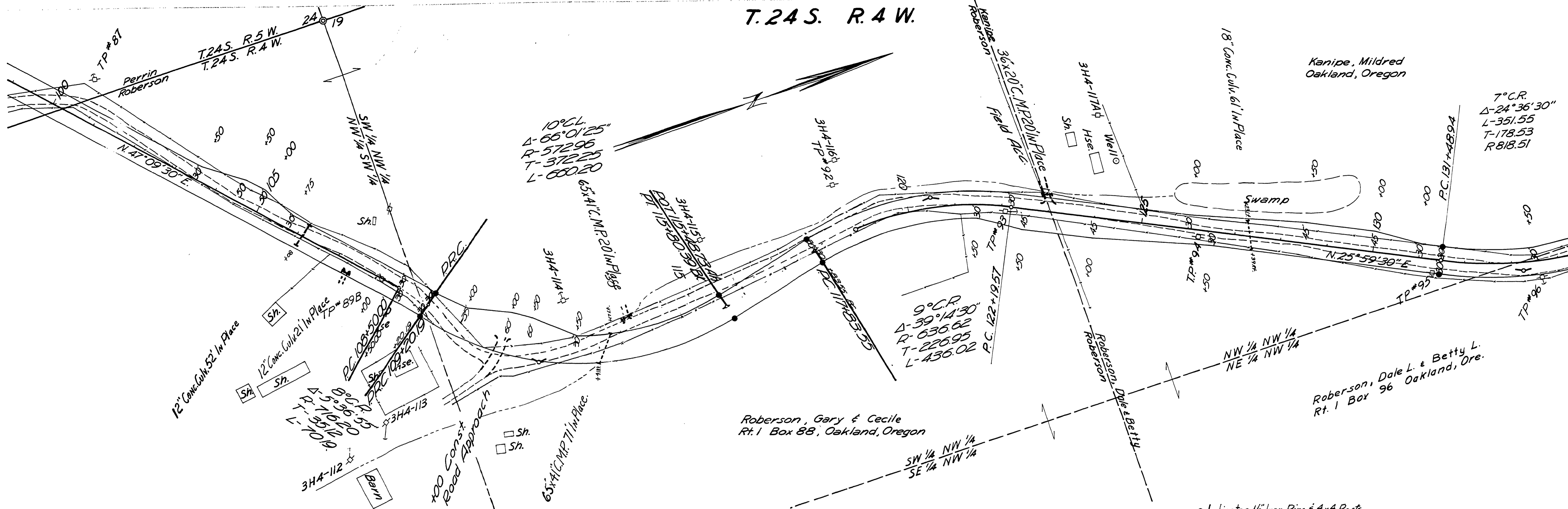

● Indicates 1/2" Iron Pins & 4x4 Posts.

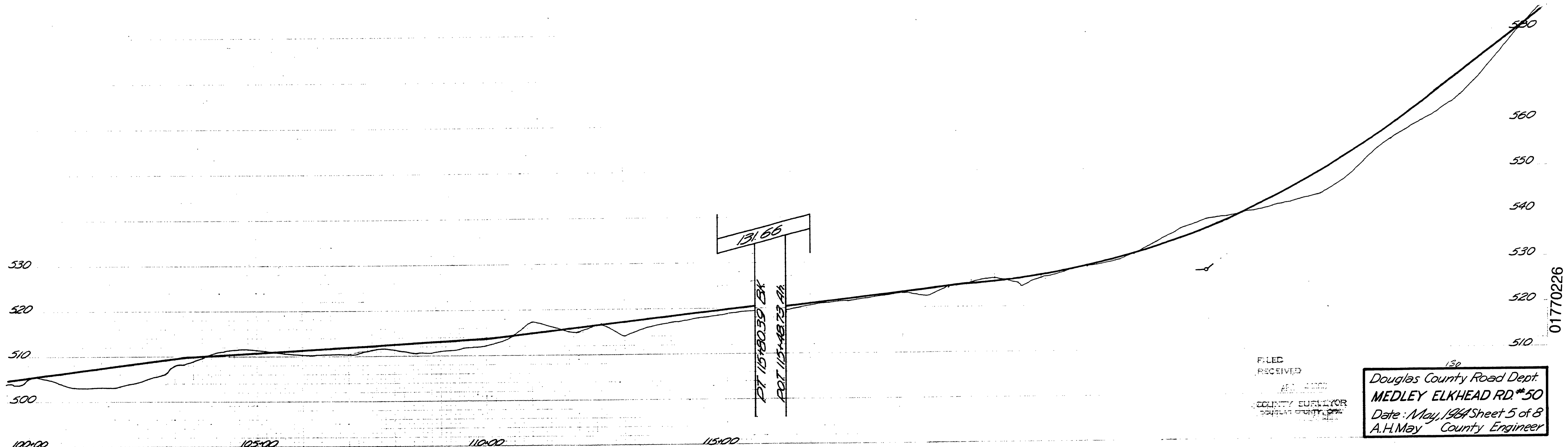

FILED  
RECEIVED  
COUNTY ENGINEER

Douglas County Road Dept.  
**MEDLEY ELKHEAD RD.#50**  
Date: May, 1964 Sheet 5 of 8  
A.H. May County Engineer

M.P. 1.77-2.26

Co. Rd. #50  
MAY 64  
Sht. 5 of 8 (130)