

TSILTCOOS LAKE

MAP OF
 ADA RD. 49A
 SEC. 1 - T. 20S - R. 12W.
 DOUG. CO. - ORE.
 Surv. P.M. Morse Co. Engr.
 Eugene, Ore.
 F.C. Frear Co. Rdmstr.
 Roseburg Ore.
 Scale 1" = 100'
 11-4-1941

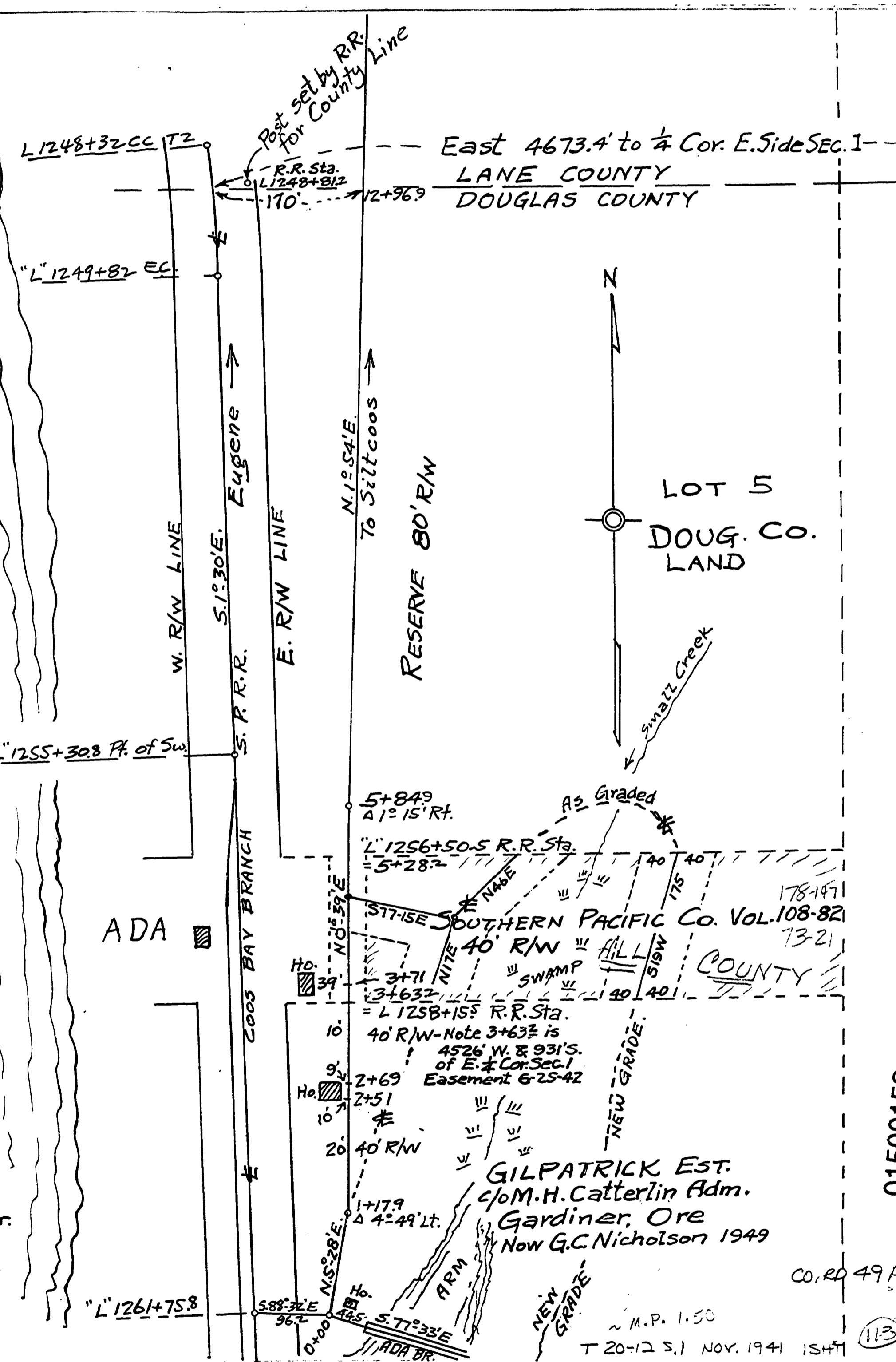

01500158

113

East 4673.4' to 1/4 Cor. E. Side Sec. 1 -
 LANE COUNTY
 DOUGLAS COUNTY

L 1248+32 CC T2
 L 1249+87 EC
 L 1255+30.8 Pt. of Sw
 L 1261+75.8

S+84.9
 A 1° 15' R.
 L 1256+50.5 R.R. Sta.
 S+28.2
 3+71
 3+63.2
 L 1258+15.0 R.R. Sta.
 40' R/W - Note 3+63.2 is
 4526 W. & 931'S.
 of E. 1/4 Cor. Sec. 1
 Easement 6-25-42
 2+69
 2+51
 1+17.9
 A 42.49 Lt.
 58° 37' E
 96.2
 577° 33' E

ADA

COOS BAY BRANCH

Small Creek

N

Port set by RR.
 for County Line

S.P.R.R. Eugene

To Siltcoos

RESERVE 80' R/W

LOT 5
 DOUG. CO.
 LAND

CO. RD 49A

M.P. 1.50
 T 20-12 S. 1 NOV. 1941 1547