

SILTCOOS LAKE

Eugene S.P.R.R. TRESTLE 7727A

LANE CO. SURV. BY F.M. MORSE 1841

LOT 6

SE 1/4 NW 1/4 SEC. 1

LANE COUNTY

DOUGLAS COUNTY

East 4673.4 to 1/4 Cor. on E Side SEC. 1 - T. 20-12

589-48E 4503S fr. Sta. 12+96.2 to 1/4 Cor.

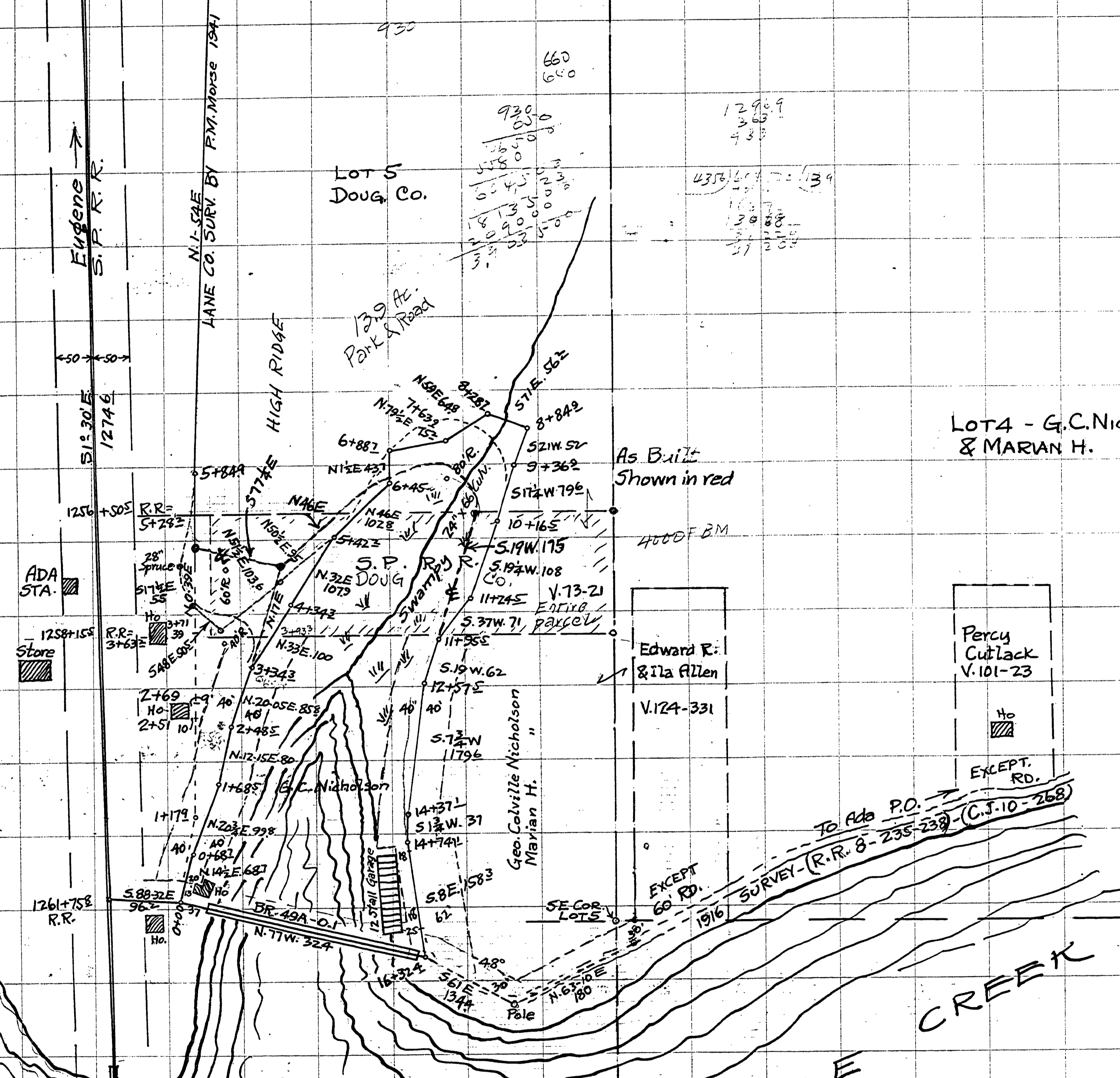
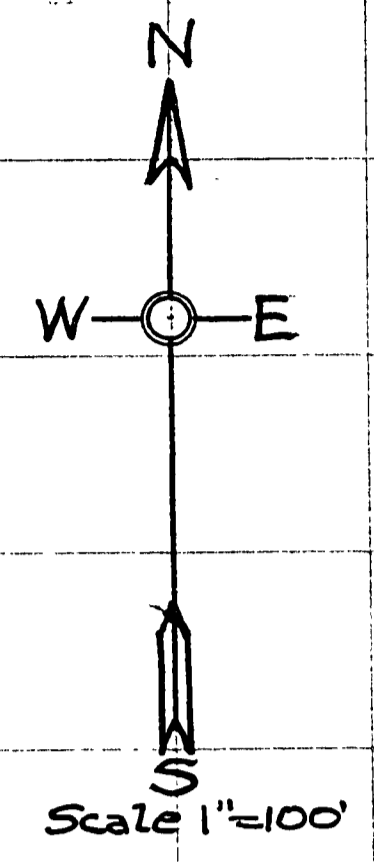

LOT 4 - G.C. NICHOLSON & MARIAN H.

LOT 3

PROPOSED CHANGE RD. 49A SEC. 1 - T. 20 - R. 12 W. DOUGLAS CO. - ORE. F.C. Frear Engr July 1949

As Built Shown in red

Edward R. & Ila Allen V. 124-331

Percy Cutlack V. 101-23

FIDDLE CREEK

TO Ada P.O. SURVEY (R.R. 8-235-239) (C.J. 10-268)

01500156