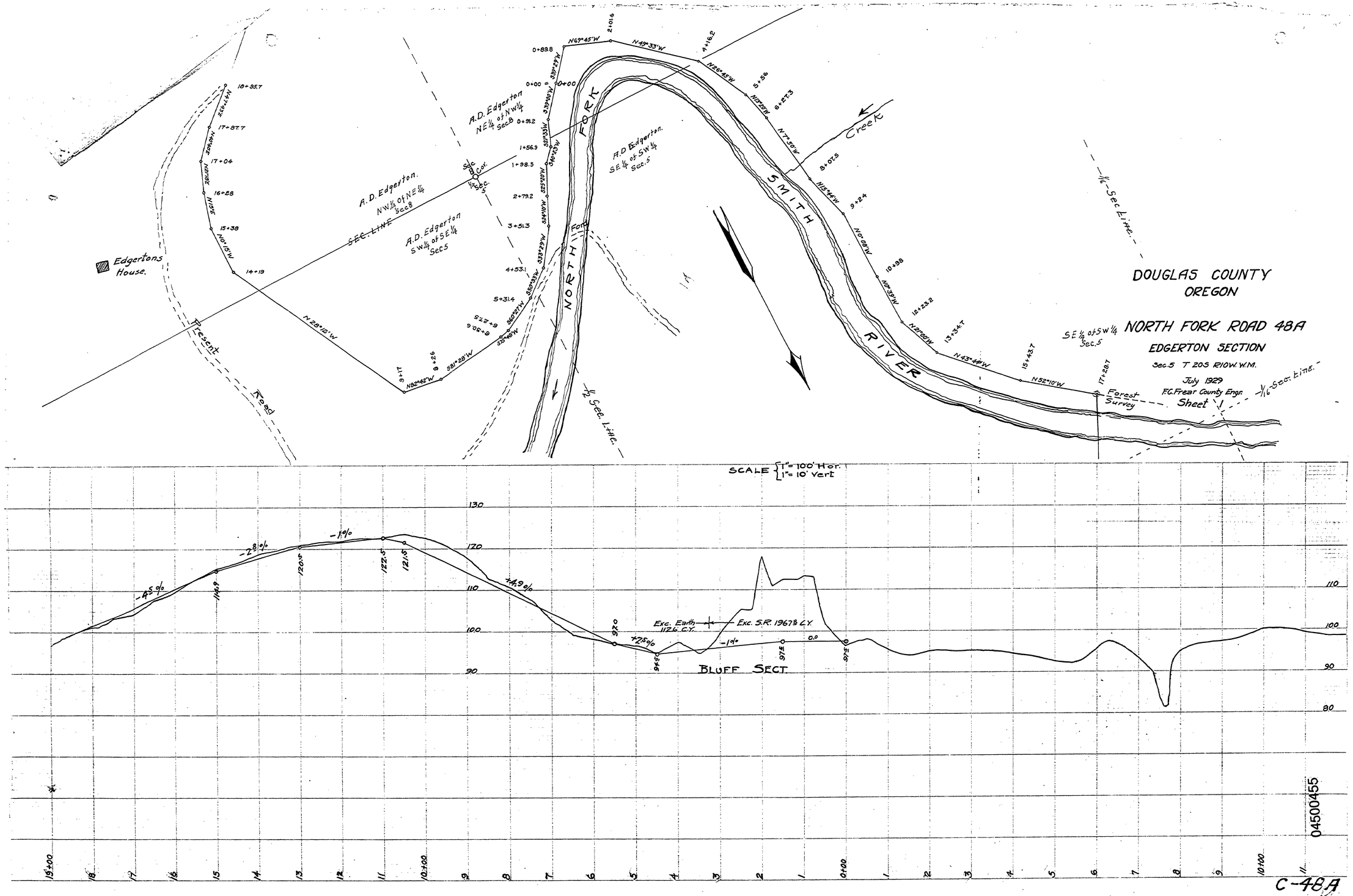

~M.P. 4.5

T20-10 S.5 JULY 1929 SHT 1 OF 5

97