

T.20 S. R. 10 W. W.M.

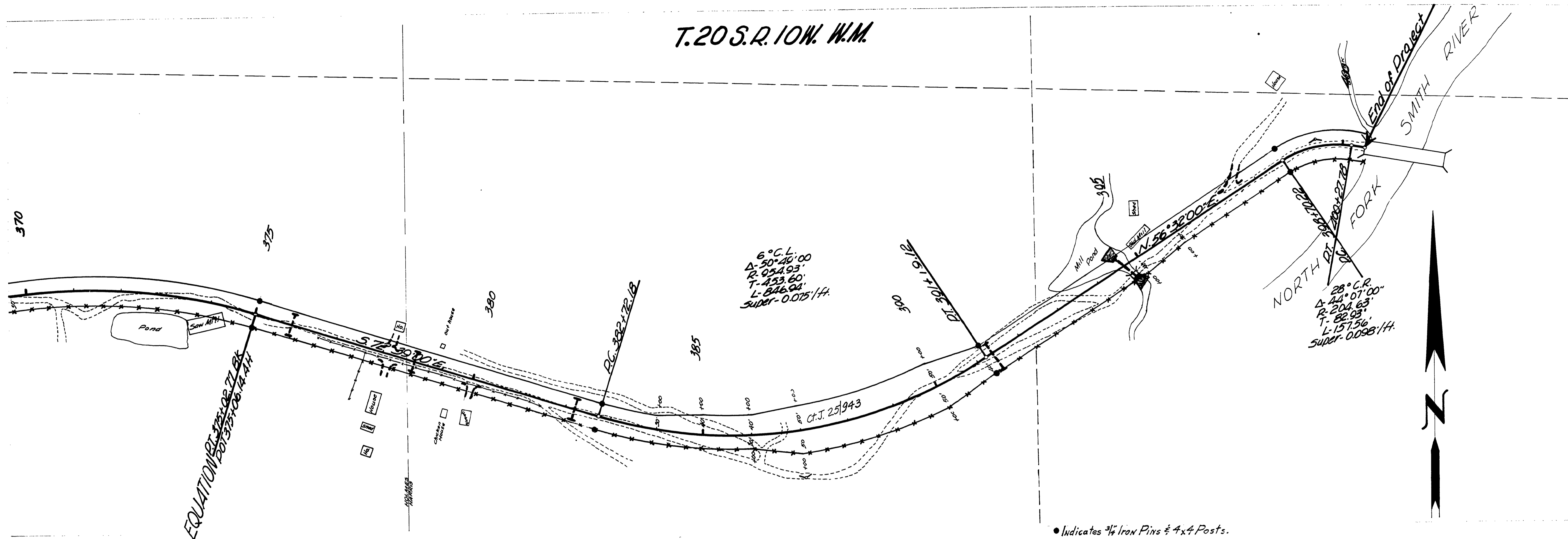

• Indicates 3/4" Iron Pins & 4x4 Posts.

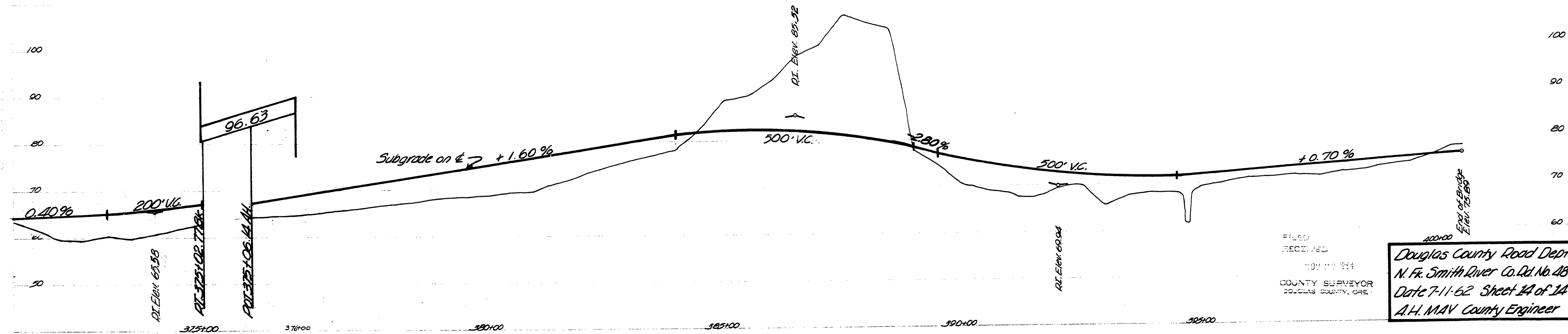

FILED
RECEIVED
NOV 11 1962
COUNTY SURVEYOR
DOUGLAS COUNTY, ORE.

Douglas County Road Dept.
N. Fr. Smith River Co. Rd. No. 48A
Date 7-11-62 Sheet 14 of 14
A.H. MAY County Engineer

M.P. 7.05 - 7.53

Co. Rd. #48A 7-11-62
Sht. 14 of 14 106

ORIGINAL SURVEY

07050753