

T.20S.R.10W.W.M.

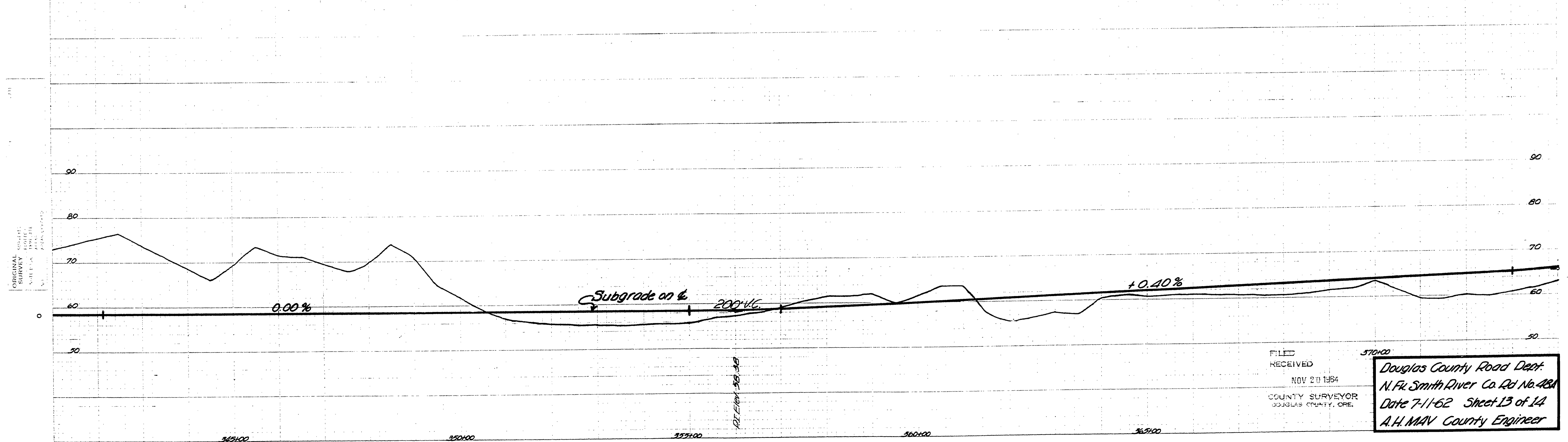
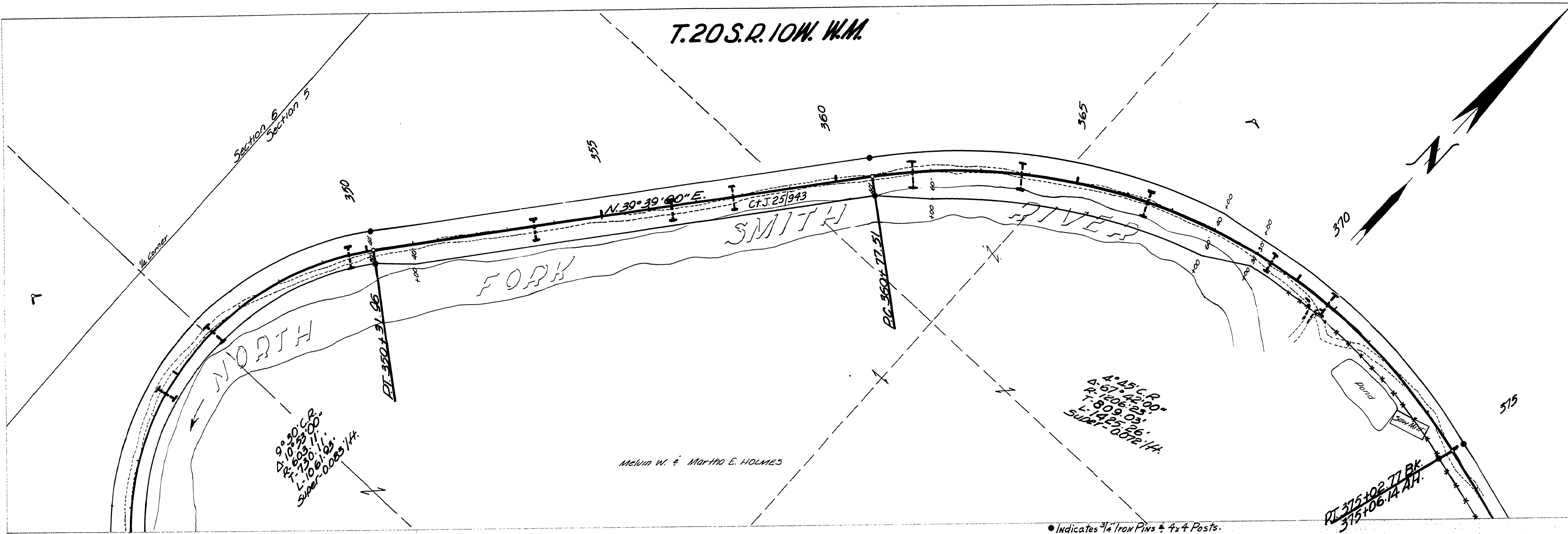

Douglas County Road Dept.  
N. Fork Smith River Co. Rd. No. 48A  
Date 7-11-62 Sheet 13 of 14  
A.H. MAN County Engineer

PLATE 4 CROSS SECTION B. P. R. & R. E. STANDARD  
ENGINEER: W. F. COLEMAN CO., CHICAGO, ILL. 60607

M.P. 6.39 - 7.05

G. Rd. #48-A 7-11-62  
Sht. 13 of 14

06390705

(105)