

T.20S.R.10W. W.M.

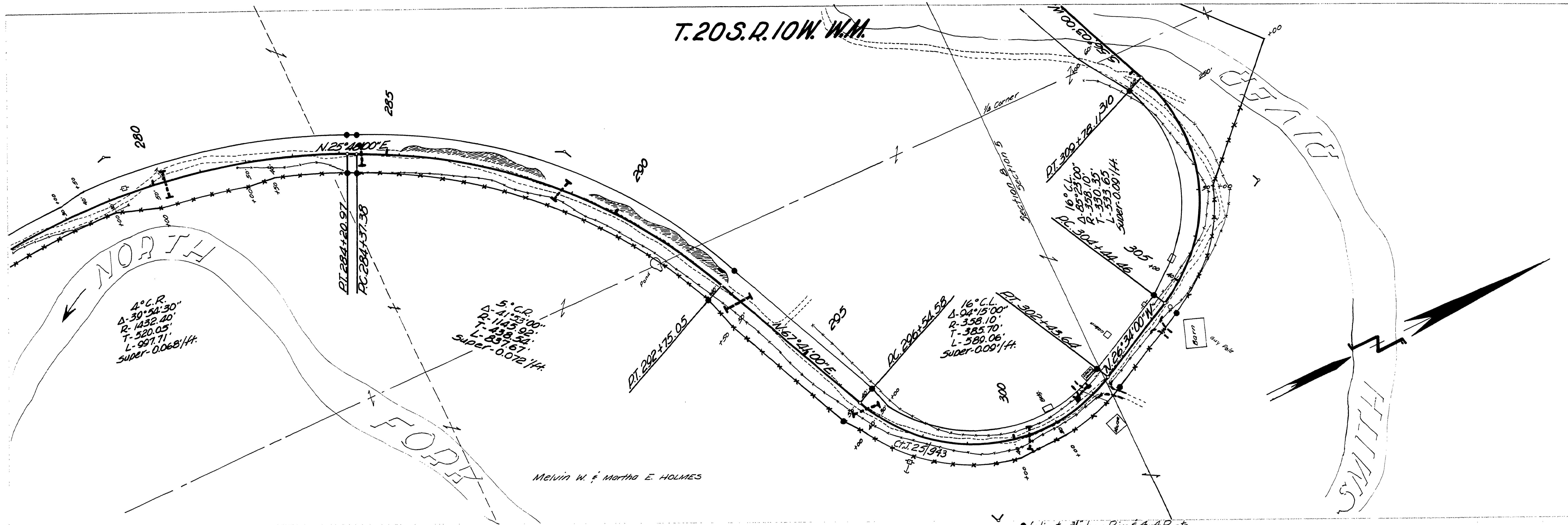

Melvin W. & Martha E. HOLMES

● Indicates 3/4 Iron Pins & 4x4 Posts.

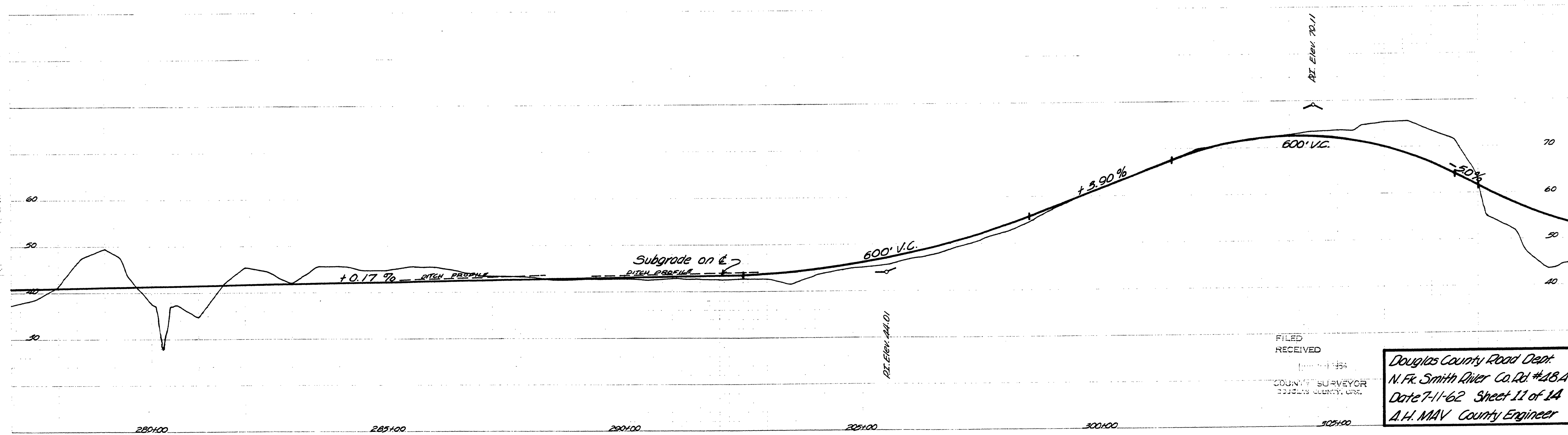

FILED
RECEIVED
JUN 14 1962
COUNTY SURVEYOR
DOUGLAS COUNTY, ORE.

Douglas County Road Dept.
N. Fr. Smith River Co. Rd. #48-A
Date 7-11-62 Sheet 11 of 14
A.H. MAV County Engineer

05250582

M.P. 5.25-5.82

7-11-62
C. Rd #48-A
Sheet 11 of 14
103