

T.20S.R.10W.W.M.

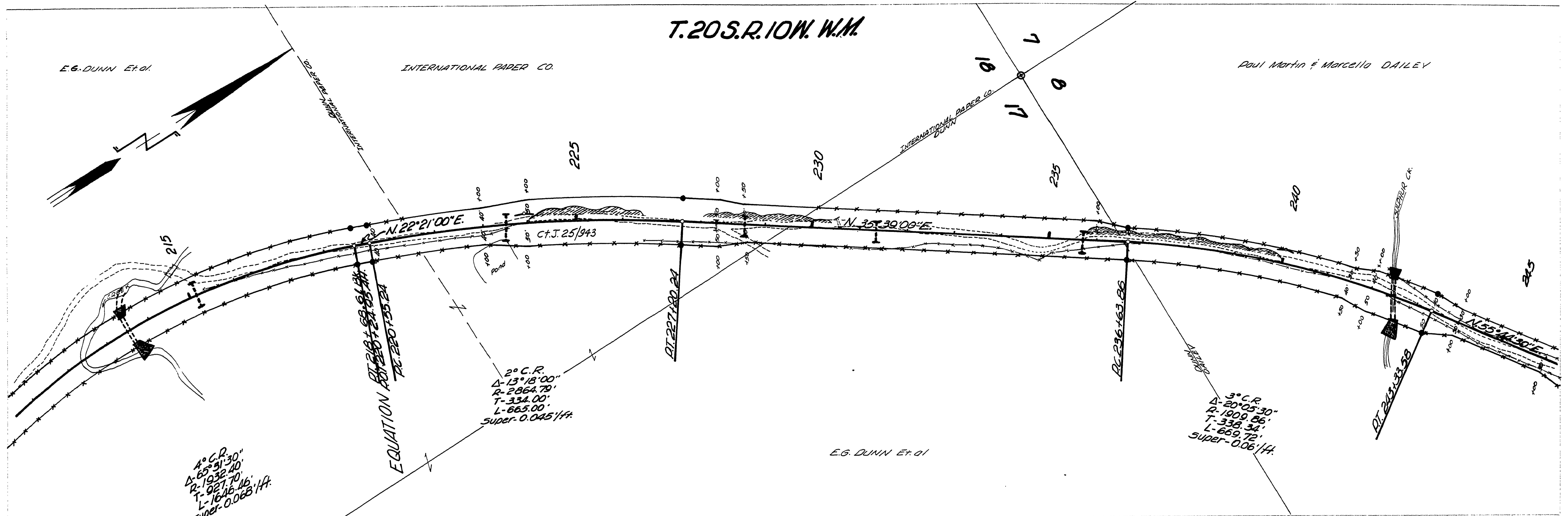

● Indicates $\frac{3}{4}$ " Iron Pins & 4x4 Posts.

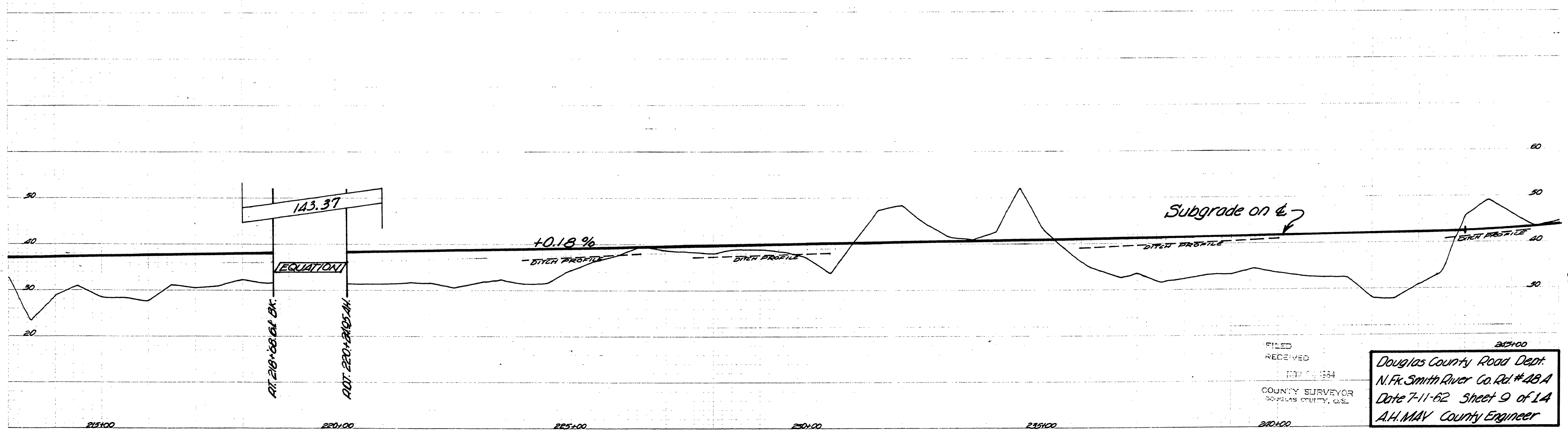

FILED
RECEIVED
NOV 7 1962
COUNTY SURVEYOR
DOUGLAS COUNTY, ORE.

Douglas County Road Dept.
N. Fr. Smith River Co. Rd. # 48-A
Date 7-11-62 Sheet 9 of 14
A.H. MAY County Engineer

M.P. 4.03 - 4.59

G. Rd # 48-A
7-11-62
Sh. 9 of 14 (101)

04030459