

T. 20 S. R. 10 W. W.M.

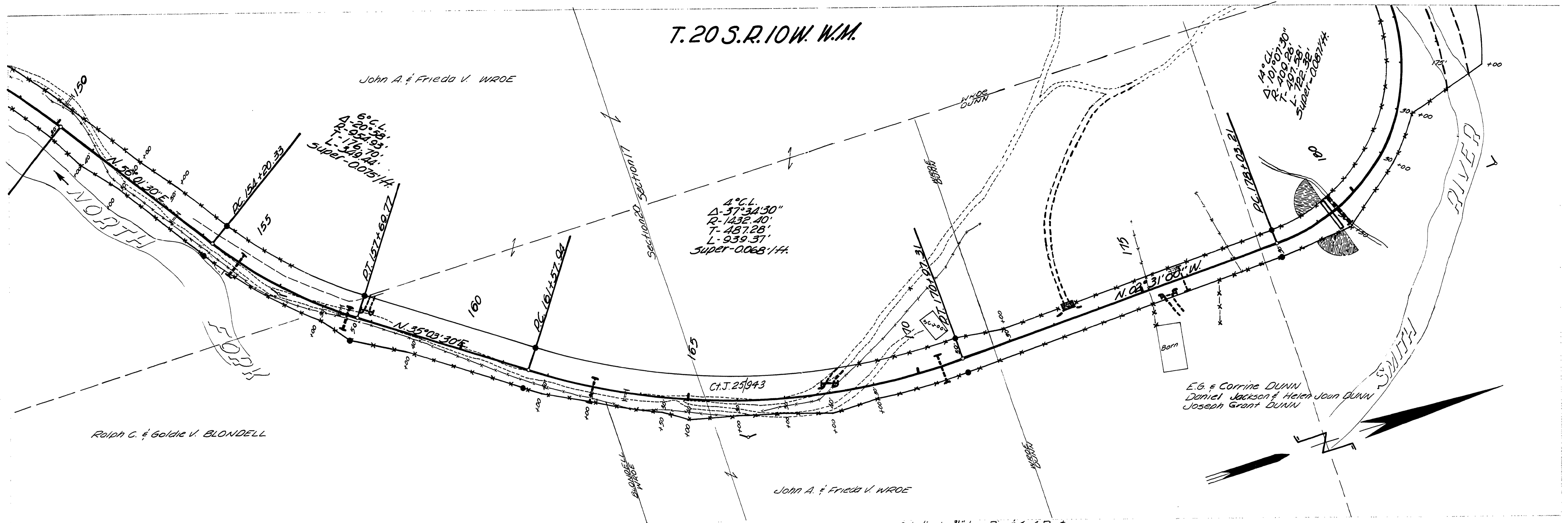

• Indicates $\frac{3}{4}$ " Iron Pins & 4x4 Posts.

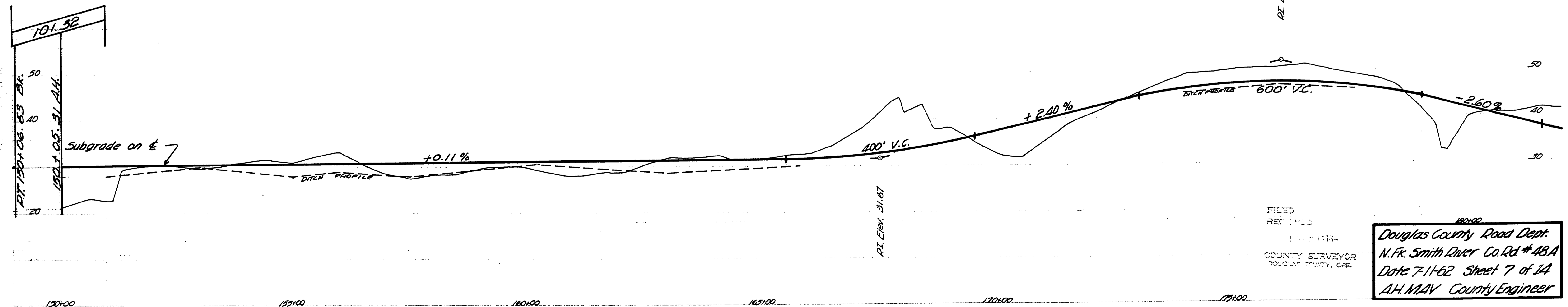

FILED
RECEIVED
COUNTY SURVEYOR
DOUGLAS COUNTY, ORE.
Douglas County Road Dept.
N. Fr. Smith River Co. Rd. #48A
Date 7-11-62 Sheet 7 of 14
A.H. MAY County Engineer

M.P. 2.82 - 3.39

G. Rd. #48-A 7-11-62
cht. 7 of 14

02820339

99