

T.20 S.R.10 W. W.M.

JOHN G. MULLEN

ALFRED & LILA E. ROHDE

5°15' C.L.  
Δ-31°00'45"  
R-1091.35'  
T-302.79'  
L-590.62'  
Super-0.0721/H

2°15' C.L.  
Δ-57°30'45"  
R-2546.48'  
T-864.72'  
L-1667.00'  
Super-0.0721/H

4° C.L.  
Δ-08°10'00"  
R-1432.40'  
T-110.22'  
L-220.00'  
Super-0.0651/H

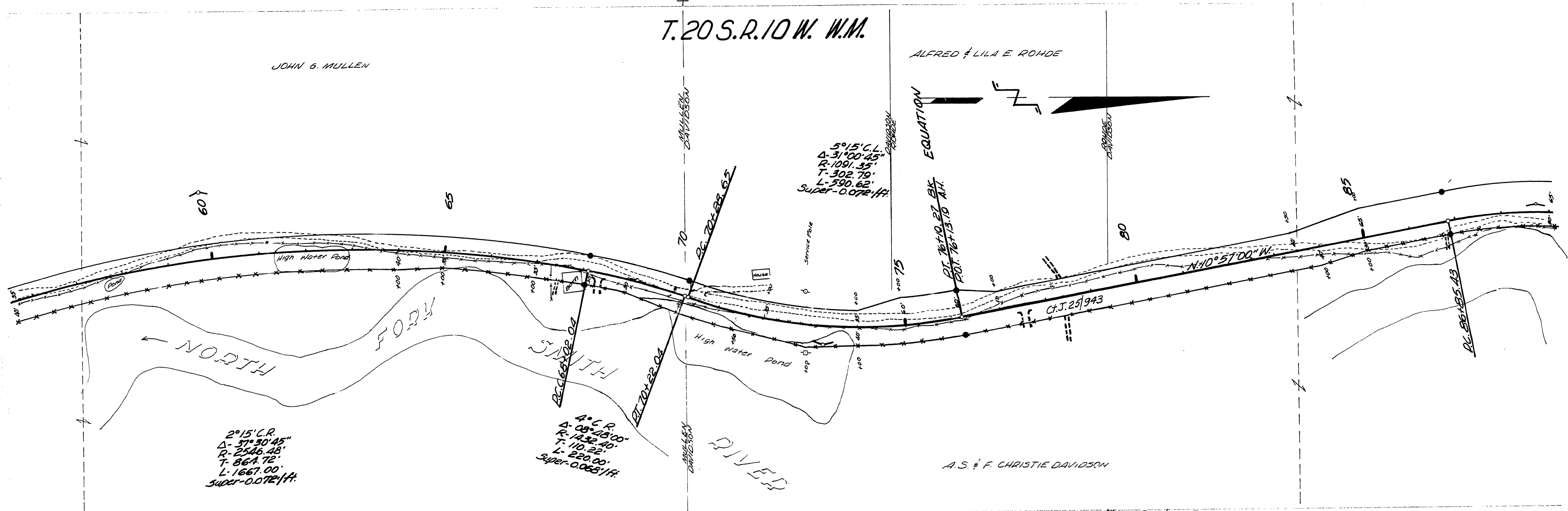
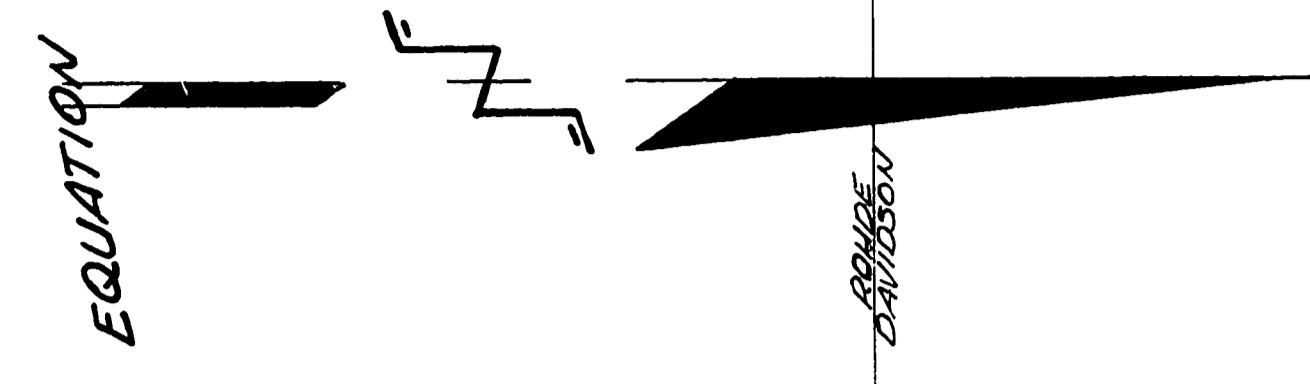

● Indicates 3/4" Iron Pins & 4x4 Posts.

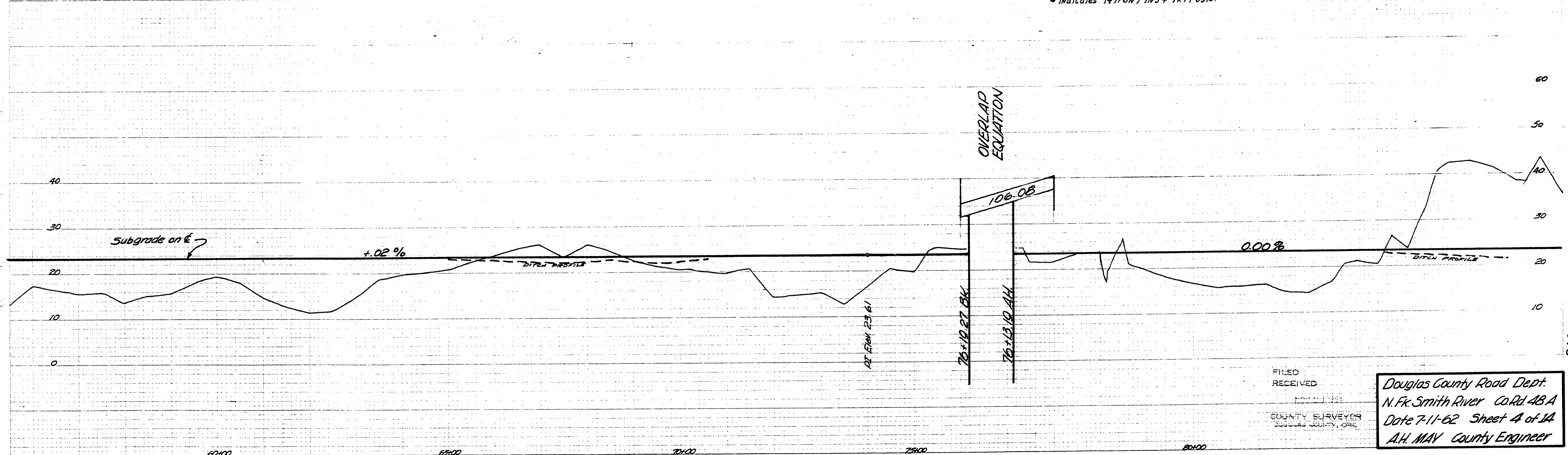

FILED  
RECEIVED  
COUNTY SURVEYOR  
DOUGLAS COUNTY, ORE.

Douglas County Road Dept.  
N. Fork Smith River Co. Rd. 48A  
Date 7-11-62 Sheet 4 of 14  
A.H. MAY County Engineer

01090162

PLATE 4 CROSS SECTION B.P.R. & R.C. STANDARD  
LUGS & SPACERS TO CHANG. NEW 1962

M.P. 1.09-1.62

7-11-62  
Co. Rd. #48A  
Sta. 4 of 14

26