

DATE
 CHECKED
 SURVEY
 PLANNED
 MOUNTAIN
 NO. 10

DATE
 CHECKED
 SURVEY
 EROSION
 TERRAIN
 NO. 10

ORIGINAL
 SURVEY
 SITE
 NO.

Note = Lots in this Section are qualified to River

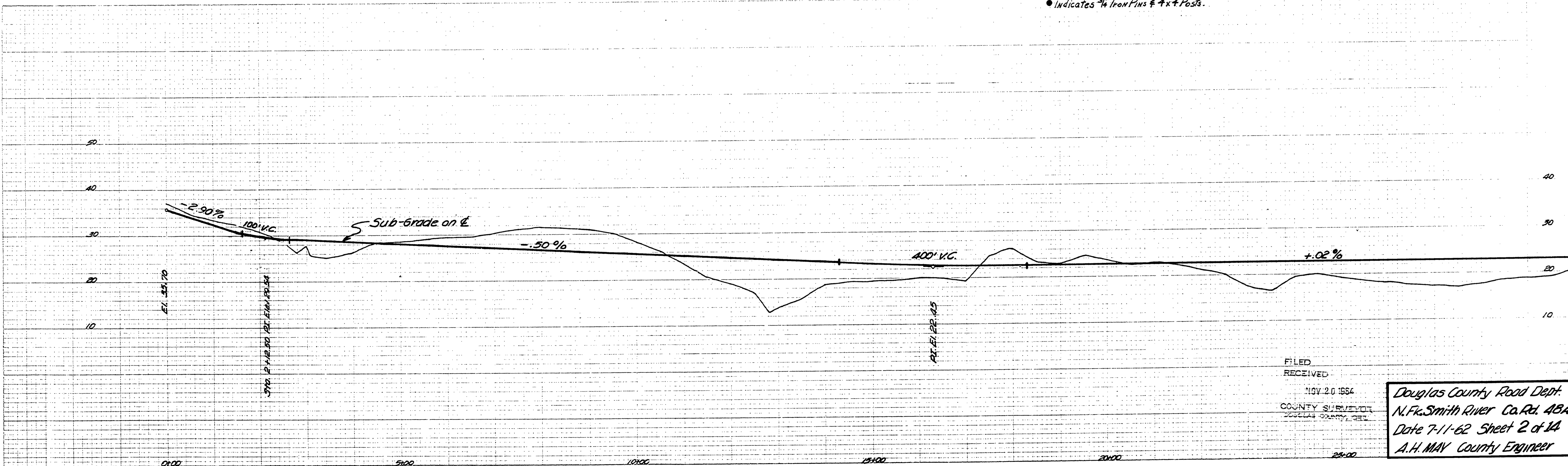
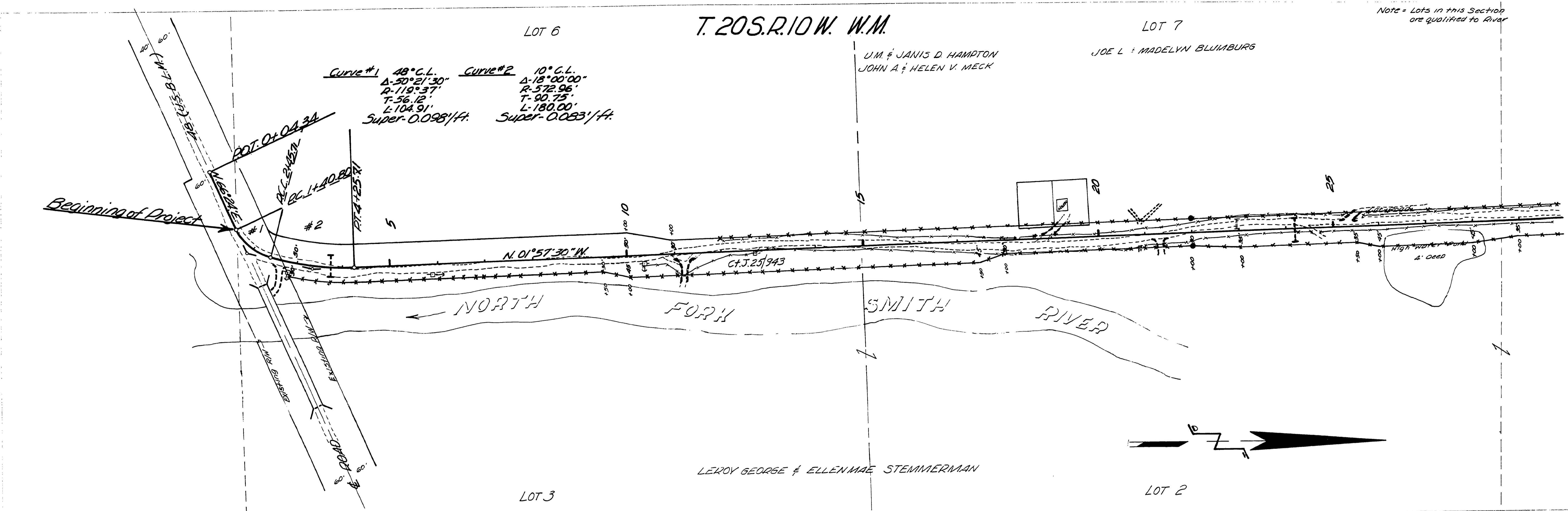

• Indicates 1/4" Iron Pins & 4x4 Posts.

PLATE 4 CROSS SECTION B.P.R. & R.E. STANDARD
 JUDEN DITZGEN CO. CHICAGO, ILL. YORK

M.P. 0.00 - 0.52

FILED
 RECEIVED
 NOV. 20 1954
 COUNTY SURVEYOR
 DOUGLAS COUNTY, ILL.

Douglas County Road Dept.
 N. Fork Smith River Co. Rd. 48A
 Date 7-11-62 Sheet 2 of 14
 A.H. MAY County Engineer

Co. Rd. # 48-A 7-11-62
 st. 2 of 14 (94)