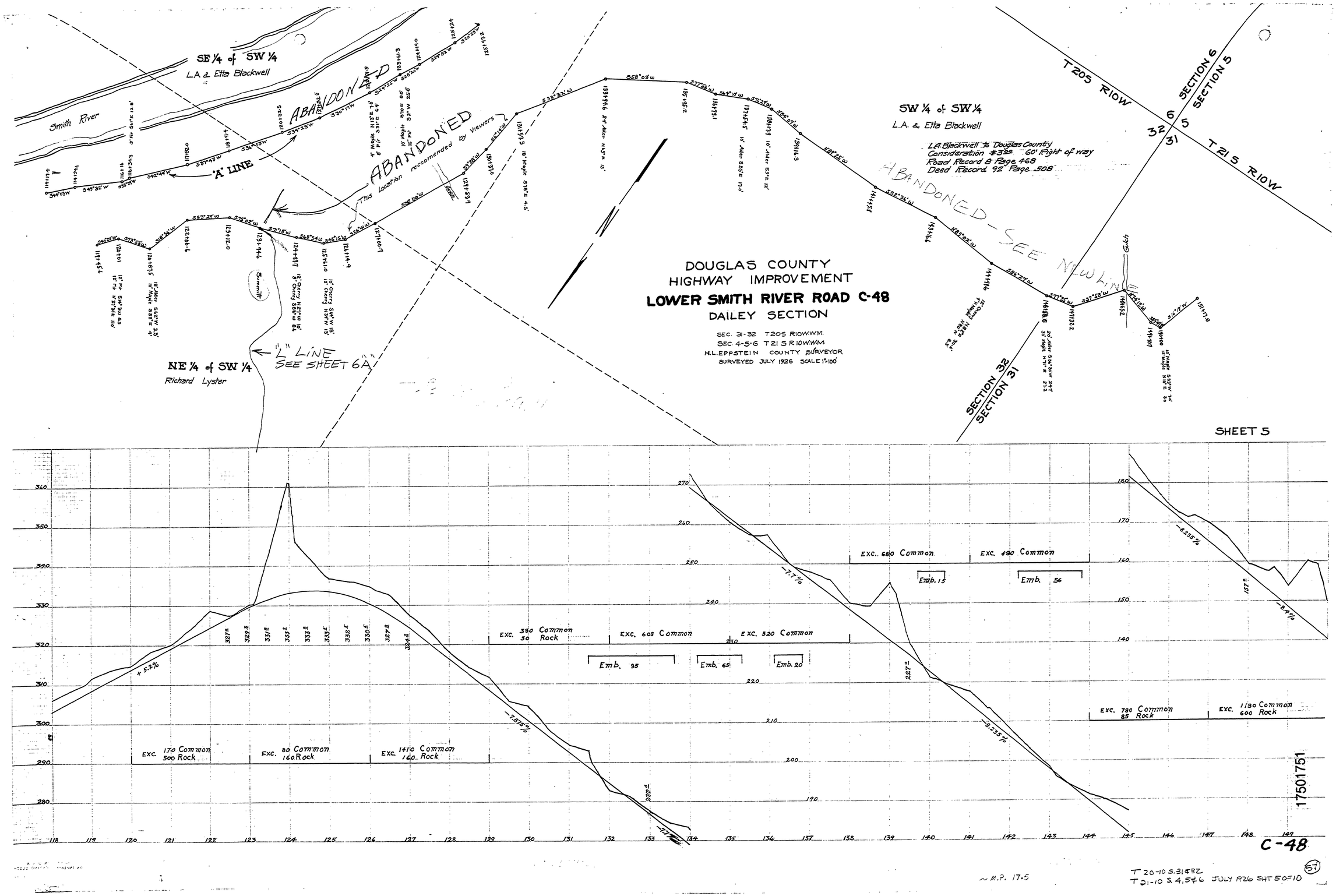
SE 1/4 of SW 1/4
L.A. & Etta Blackwell
Smith River
ABANDONED
"A" LINE
ABANDONED
This location recomended by Viewers
NE 1/4 of SW 1/4
Richard Lyster
"L" LINE
SEE SHEET 6A
DOUGLAS COUNTY
HIGHWAY IMPROVEMENT
LOWER SMITH RIVER ROAD C-48
DAILEY SECTION
SEC. 31-32 T20S R10W.W.M.
SEC. 4-5-6 T21S R10W.W.M.
H.L. EPPSTEIN COUNTY SURVEYOR
SURVEYED JULY 1926 SCALE 1"=100'
SW 1/4 of SW 1/4
L.A. & Etta Blackwell
L.A. Blackwell to Douglas County
Consideration $322 60' Right of way
Road Record 8 Page 468
Deed Record 92 Page 508
ABANDONED - SEE NEW LINE
T20S R10W
T21S R10W
SECTION 6
SECTION 5
SECTION 32
SECTION 31
SHEET 5
Exc. 170 Common 500 Rock
Exc. 80 Common 160 Rock
Exc. 1410 Common 160 Rock
Exc. 380 Common 50 Rock
Exc. 608 Common
Exc. 520 Common
Exc. 680 Common
Exc. 490 Common
Exc. 780 Common 85 Rock
Exc. 1130 Common 600 Rock
Emb. 95
Emb. 65
Emb. 20
Emb. 15
Emb. 56
+5.2%
-7.875%
-7.7%
-8.235%
-8.4%
C-48
17501751
~M.P. 17.5
T 20-10 S. 31 & 32
T 21-10 S. 4, 5 & 6 JULY 1926 SHT 5 OF 10
57