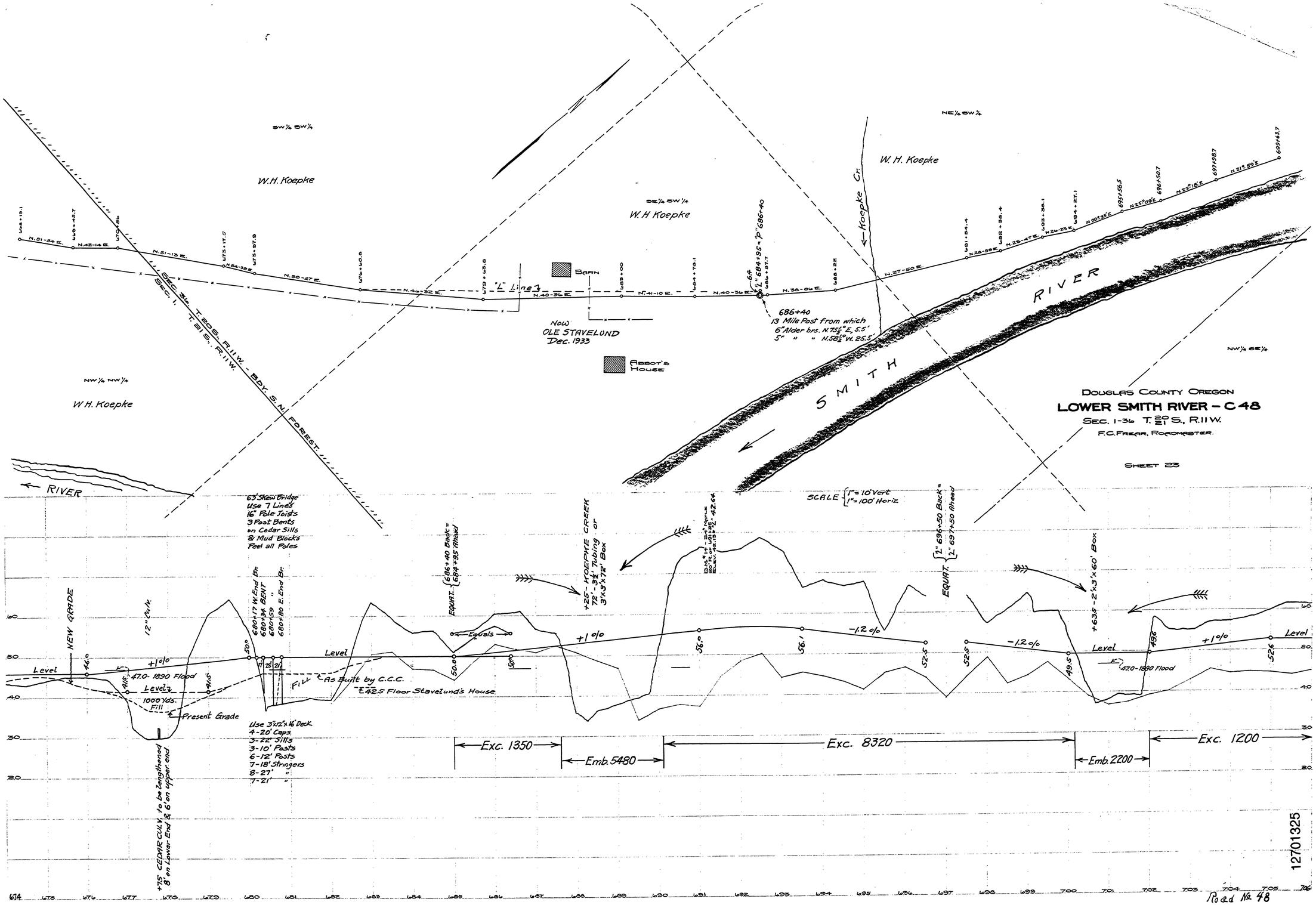

N.P. 12.70 - 13.25

T. 20/21 S. R. 11 W. SEC. 1-36 1931 SHT. 23 OF 23