

DOUGLAS COUNTY, OREGON.  
**LOWER SMITH RIVER - C 48**  
 Sec. 1&2, T. 21S., R. 11W.  
 F. C. FREAR, ROADMASTER.  
 1931  
**SHEET 22**

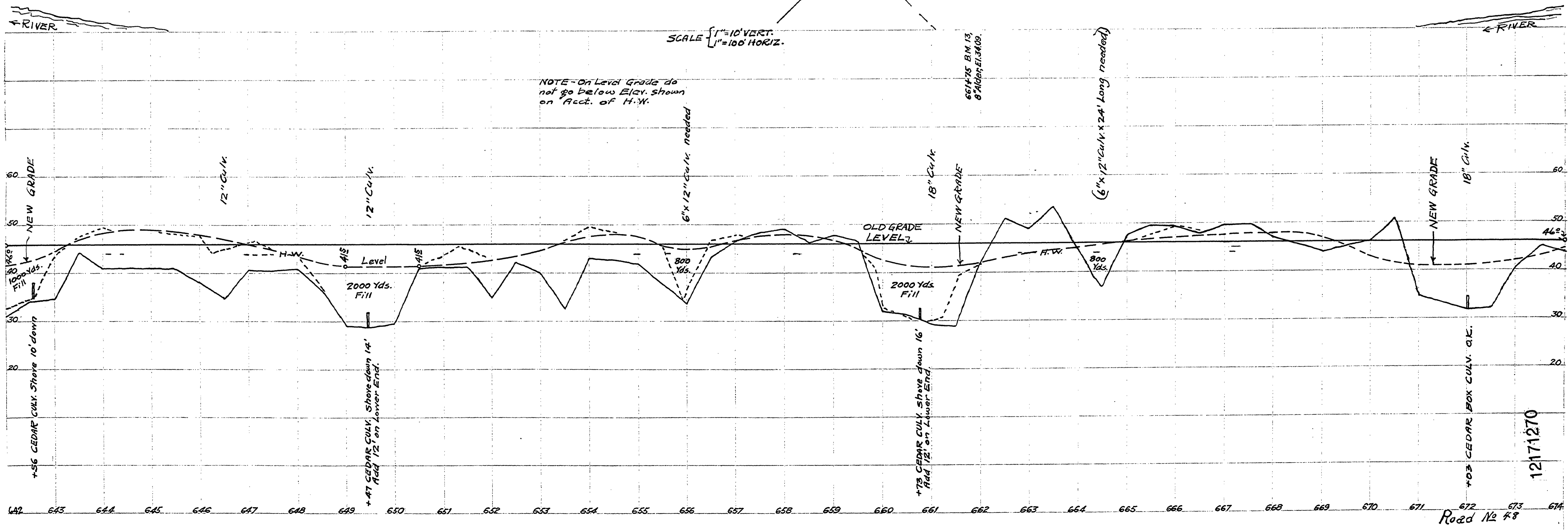

SCALE { 1" = 10' VERT.  
 1" = 100' HORIZ.

NOTE - On Level Grade do not go below Elev. shown on Acct. of H.W.

654+75 B.M. 13  
 654069.21 ± 0.09

(6" x 12" CULV. 24' Long needed)

12171270

Road No 48