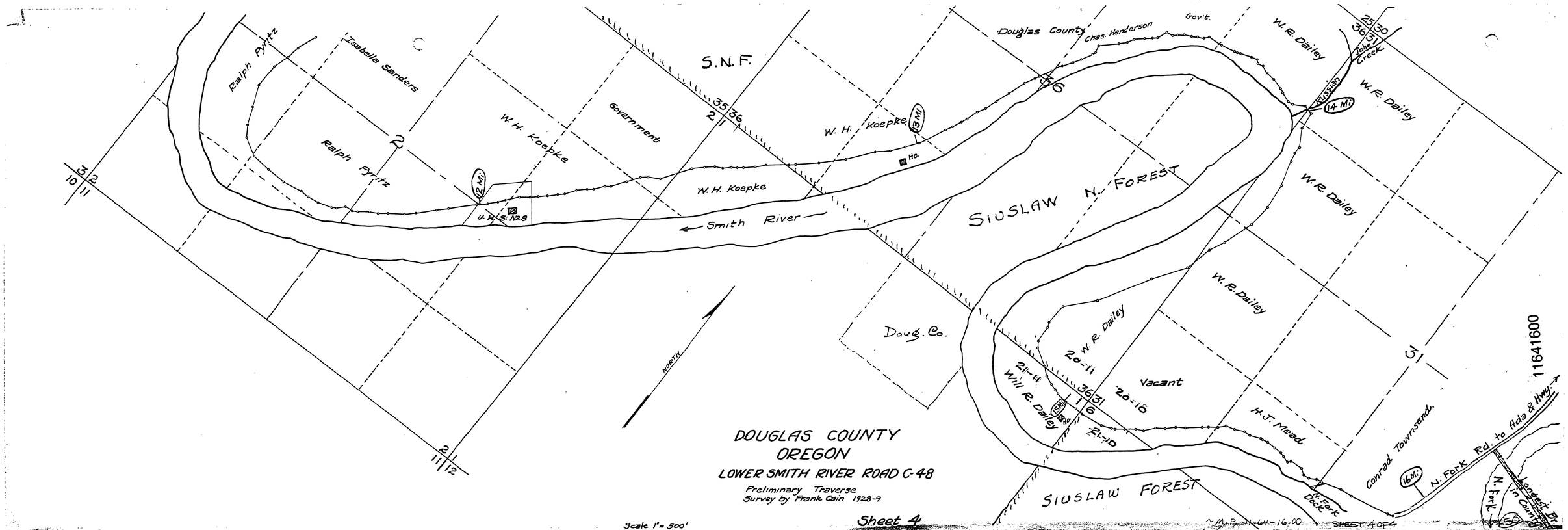

DOUGLAS COUNTY OREGON

LOWER SMITH RIVER ROAD C-48

Preliminary Traverse
Survey by Frank Cain 1928-9

24 X