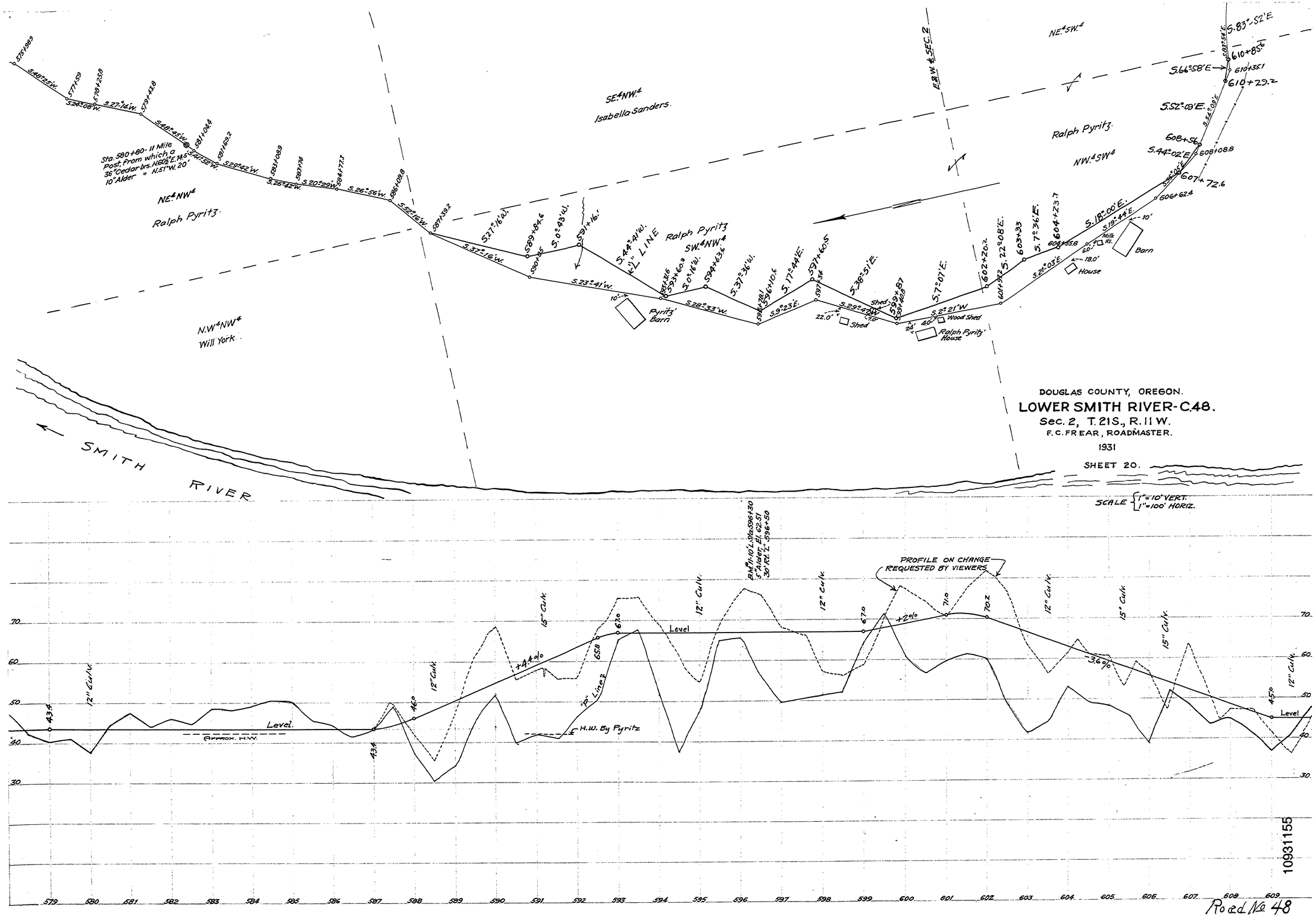
DOUGLAS COUNTY, OREGON.
LOWER SMITH RIVER-C.48.
Sec. 2, T. 21S., R. 11 W.
F. C. FREAR, ROADMASTER.
1931
SHEET 20.
SCALE 1"=10' VERT. 1"=100' HORIZ.
SMITH RIVER
NE¼NW¼
Ralph Pyritz.
SE¼NW¼
Isabella Sanders.
N.W¼NW¼
Will York.
SW¼NW¼
Ralph Pyritz
NE¼SW¼
NW¼SW¼
E.&W. ¼ SEC. 2
Sta. 580+80 - 11 Mile Post. From which a 36" Cedar brs. N.62°E. 14.5' 10" Alder " N.51°W. 20'
"L" LINE
Pyritz Barn
Shed
Wood Shed
Ralph Pyritz House
House
Milk Hse.
Barn
PROFILE ON CHANGE REQUESTED BY VIEWERS
Level
Approx. H.W.
℄ H.W. By Pyritz
"R" Line
12" Culv.
15" Culv.
BM Fir 10'L. Sta. 596+30 5" Alder El. 62.51 30' Rt. "L" 596+50
Road No 48
~ M.P. 10.93 - 11.55
T01-11.S.2 1931 SHT 20 OF 27
10931155