

DOUGLAS COUNTY, OREGON
 LOWER SMITH RIVER No 48
 SEC'S 18 & 19-T. 21 S.-R. 11 W.
 F.C. FREAR, RDMSTR.
 NOV. 1933
 SHEET 7

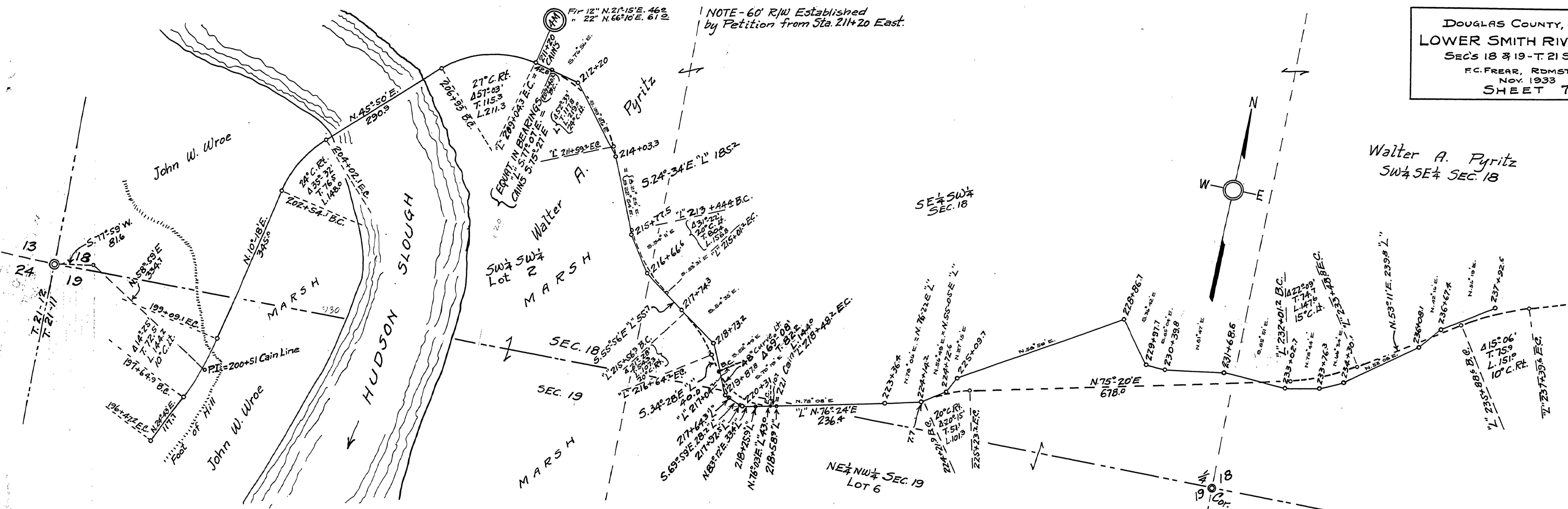

Walter A. Pyritz
 SW 1/4 SE 1/4 SEC. 18

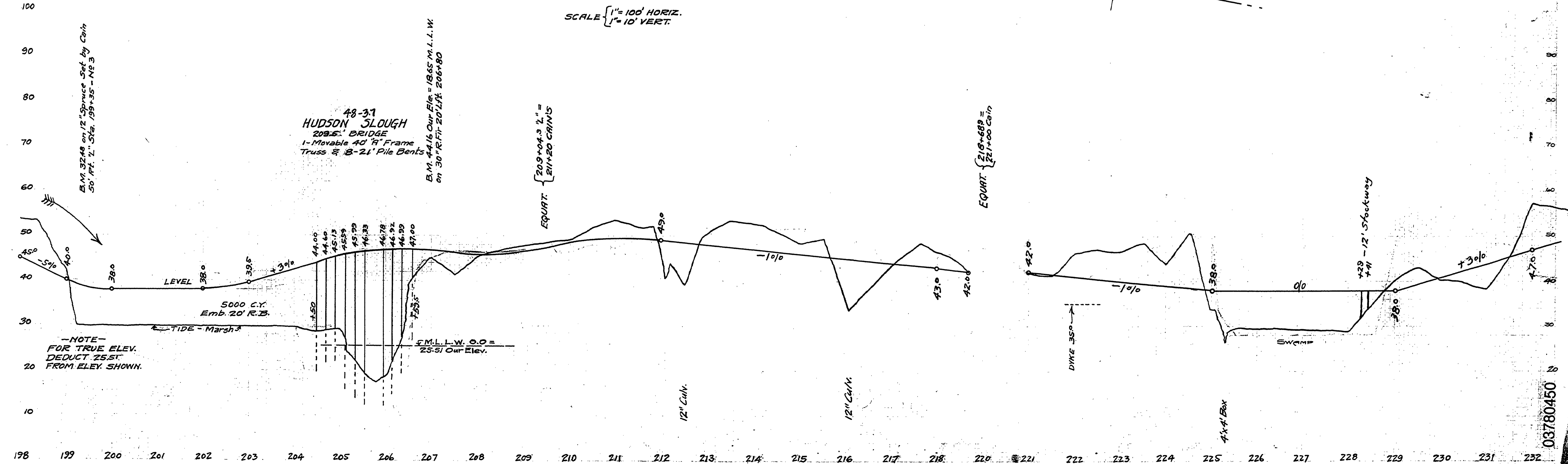

48-37
 HUDSON SLOUGH
 209.5' BRIDGE
 1-Movable 40' X Frame
 Truss & 8-21' Pile Bents

Road No. 48

M.P. 3.76-4.50

T. 21 S. R. 11 W. Nov. 1933

03780450