

DOUGLAS COUNTY, OREGON  
**LOWER SMITH RIVER No 48**  
 SEC. 19-T. 21-11 & SEC. 13 & 24-T. 21-12  
 F.C. FREAR, RDMSTR.  
 NOV. 1933  
**SHEET 6**

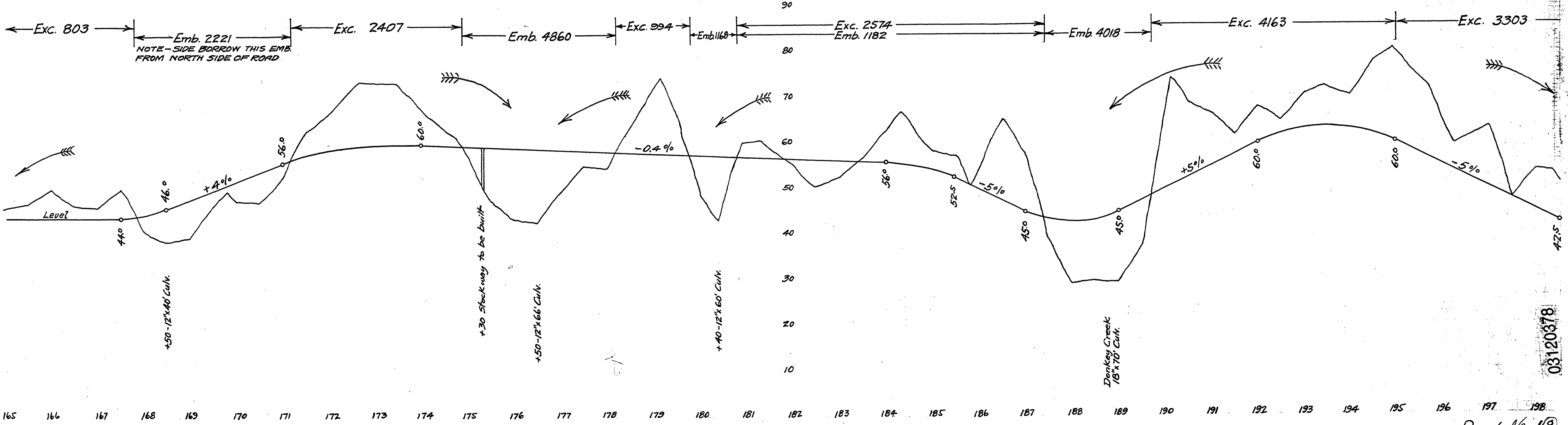
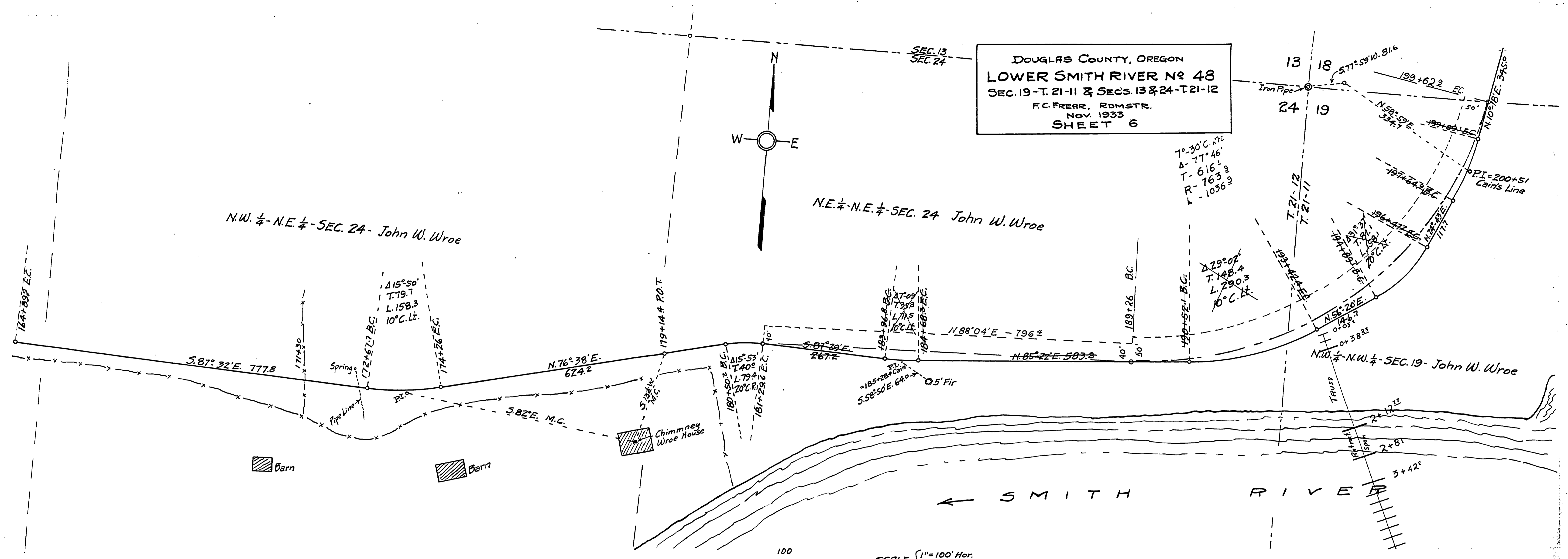
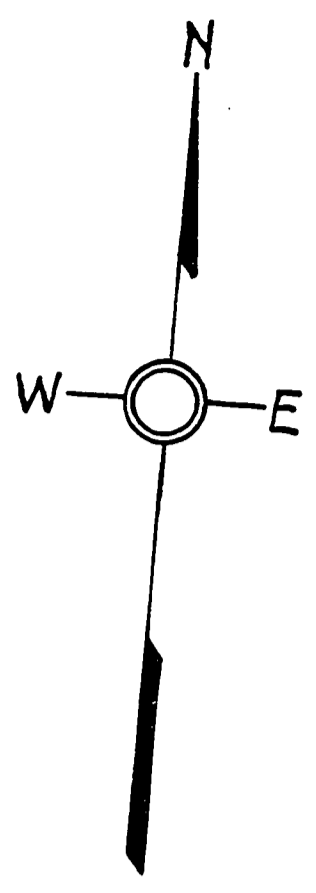

03120378

Road No 48

M.P. 3.12-3.78

T21-11 SEC 11  
 T21-12 SEC. 13 & 24 NOV. 1933 SHEET 6 OF 27