DOUGLAS COUNTY, OREGON

LOWER SMITH RIVER Nº 48

SEC'S 13 & 24 - T. 21 S. - R. 12 W.

F.C. FREAR, RDMSTR.

NOV. 1933
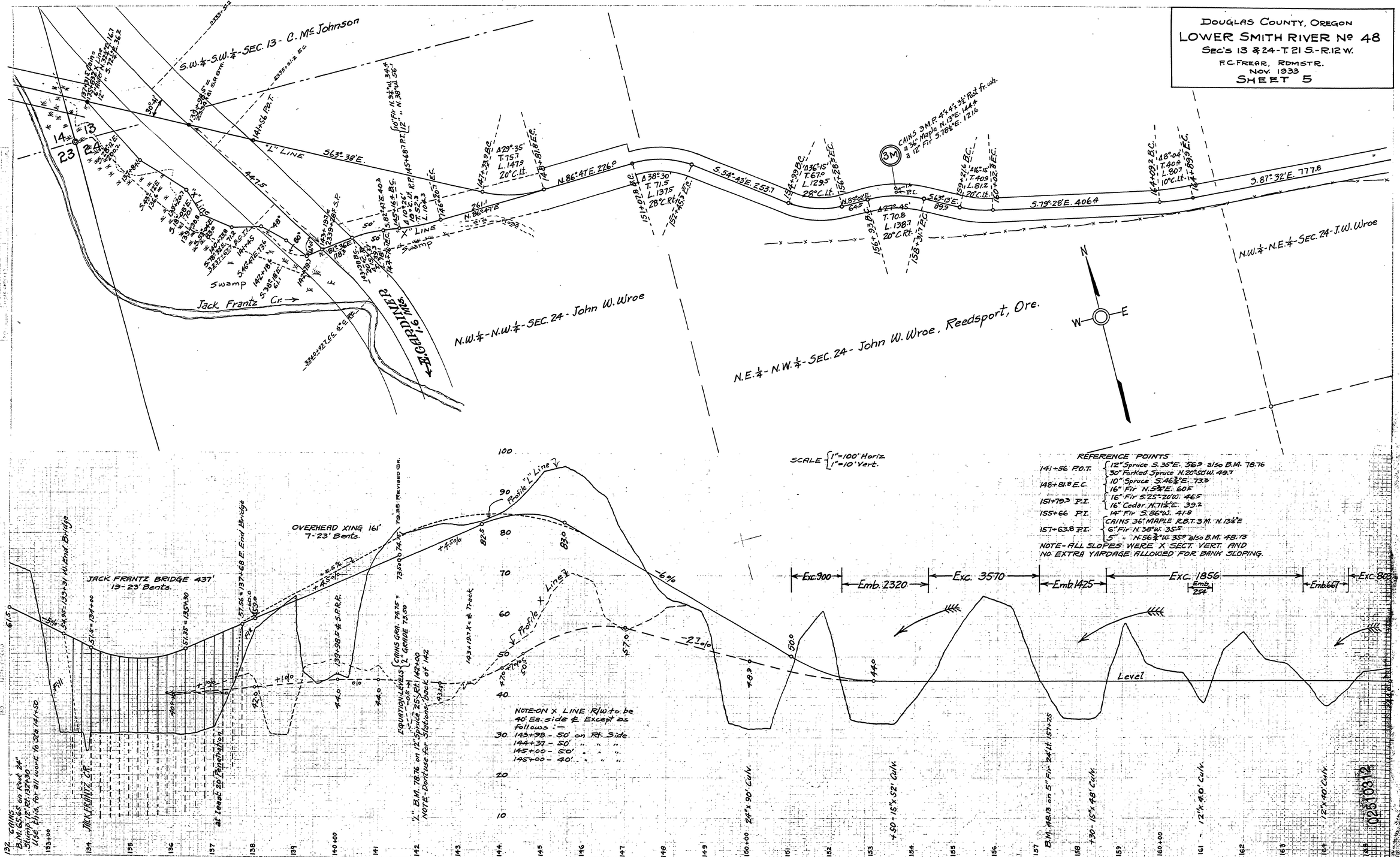
SHEET 5