

DOUGLAS COUNTY, OREGON  
 LOWER SMITH RIVER No 48  
 SECTION 14, T.21S-R.12W.  
 F.C. FREAR, ROMSTR.  
 NOV. 1933  
 SHEET 3

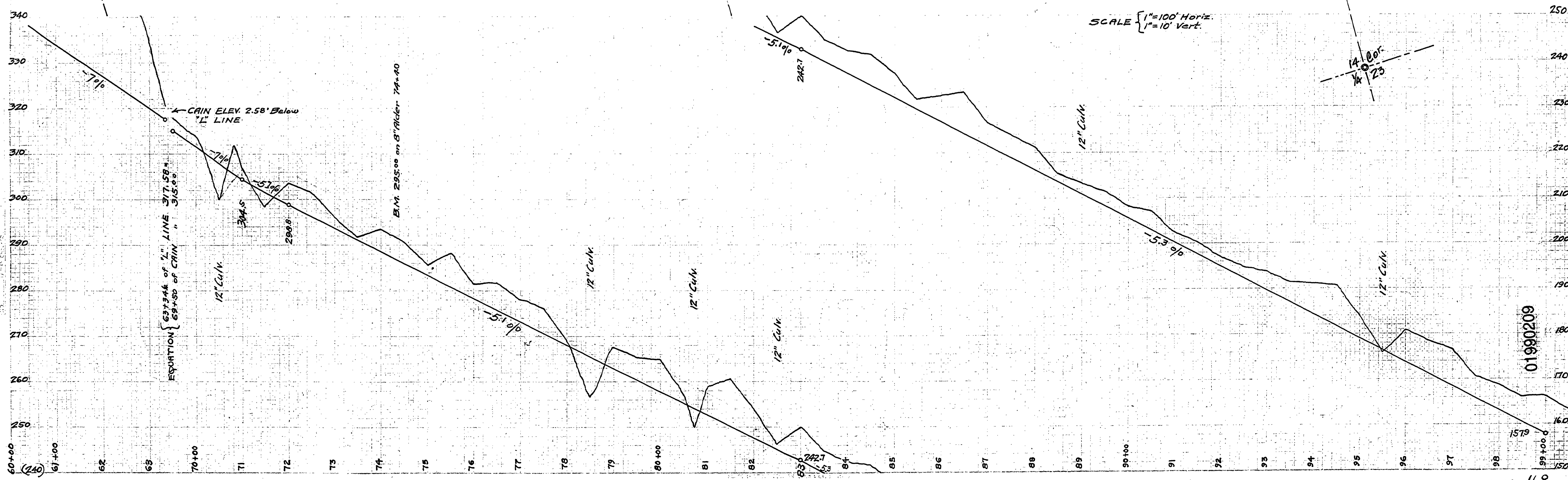
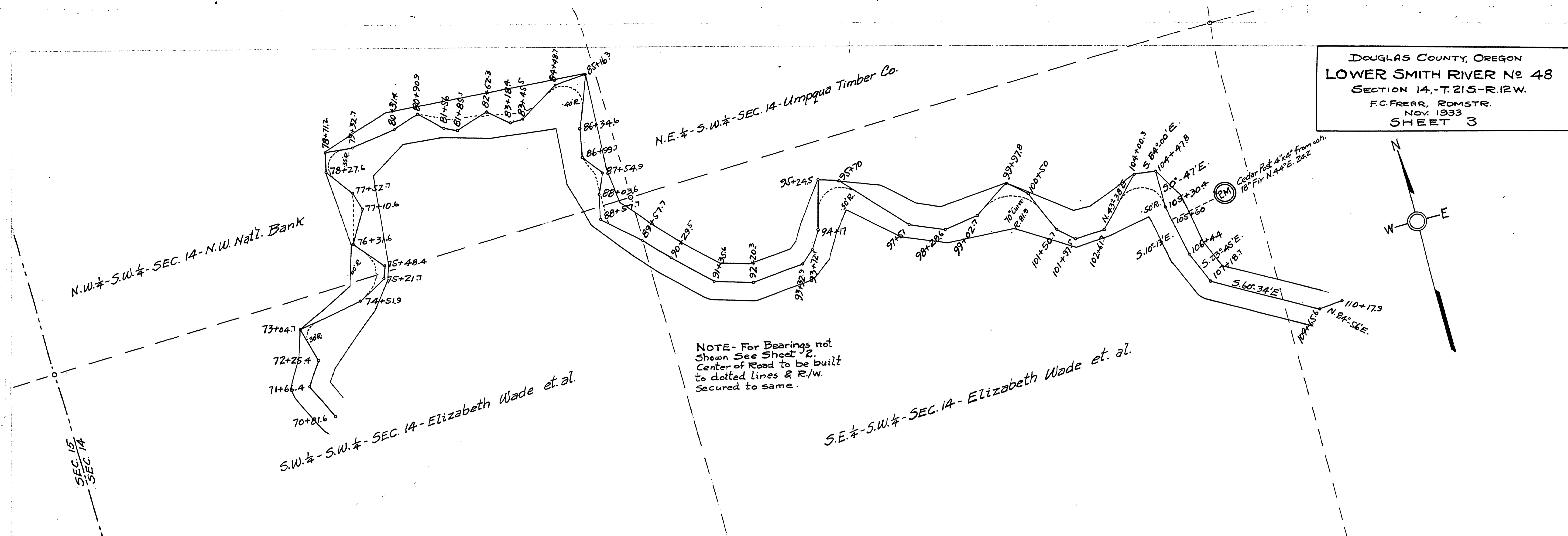
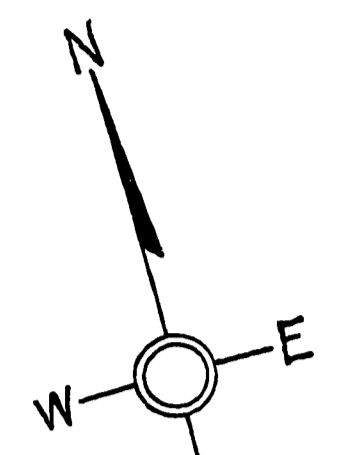

01990209

Road No 48

N.M.P. 1.99-2.09

T.21S-R.12W. SEC. 14 NOV 27 1933