

Section 12 T.28S.,R.7W.W.M.

AL TODD D.L.C. No. 39

Thomas Donald Ollivant
Rte. 4, Box 585, Roseburg

Elijah E. & Louise Ollivant
Rte. 4 Box 590 Roseburg

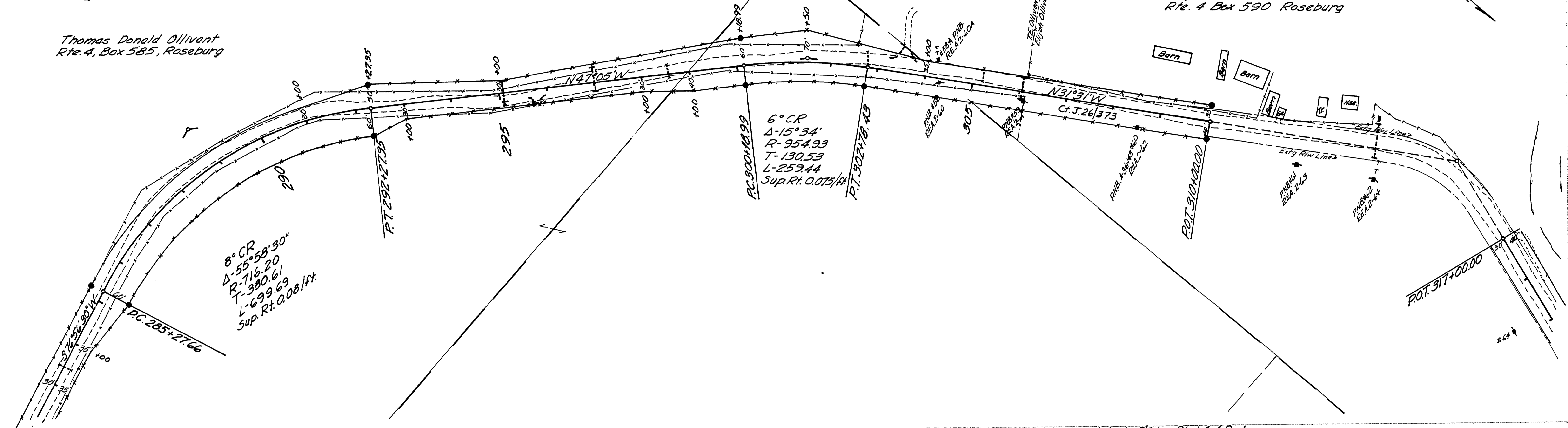

● Indicates 3/4" Iron Pins & 4x4 Posts.

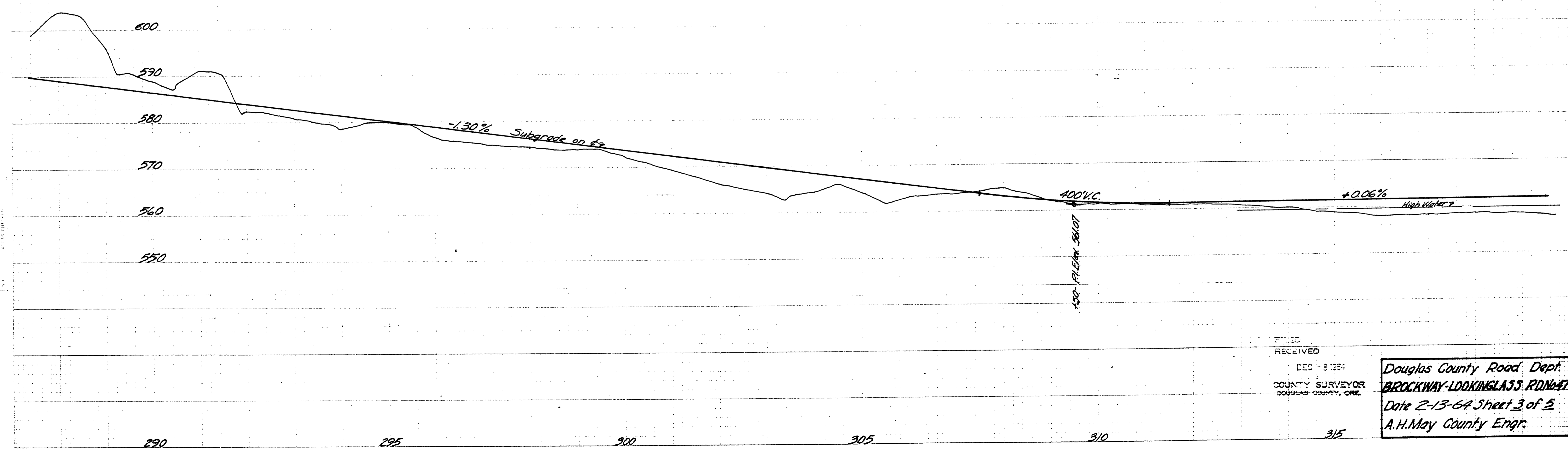

FILED
RECEIVED
DEC - 8 1964
COUNTY SURVEYOR
DOUGLAS COUNTY, ORE.

Douglas County Road Dept.
BROCKWAY-LOOKINGGLASS RD No. 47
Date 2-13-64 Sheet 3 of 5
A.H. May County Engr.

05270582