

T 285 R 6 E 7 W

13 12  
18 7

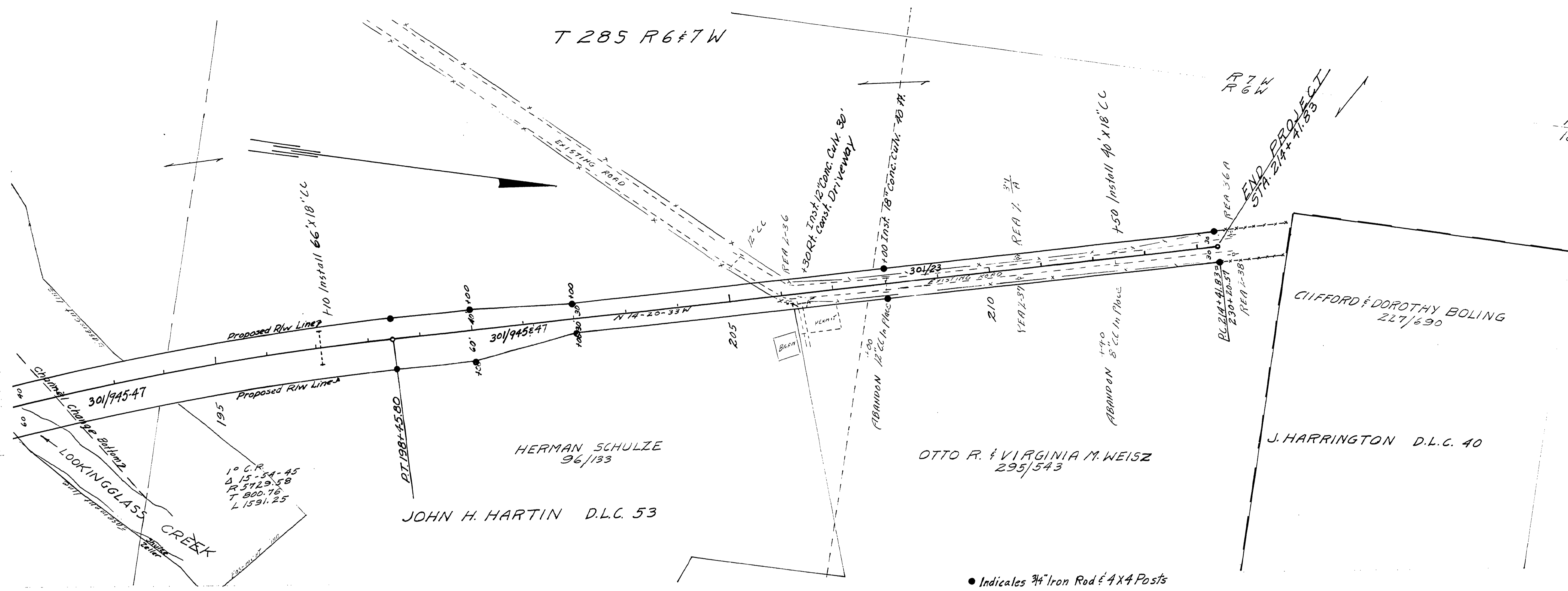

• Indicates 3/4" Iron Rod & 4x4 Posts

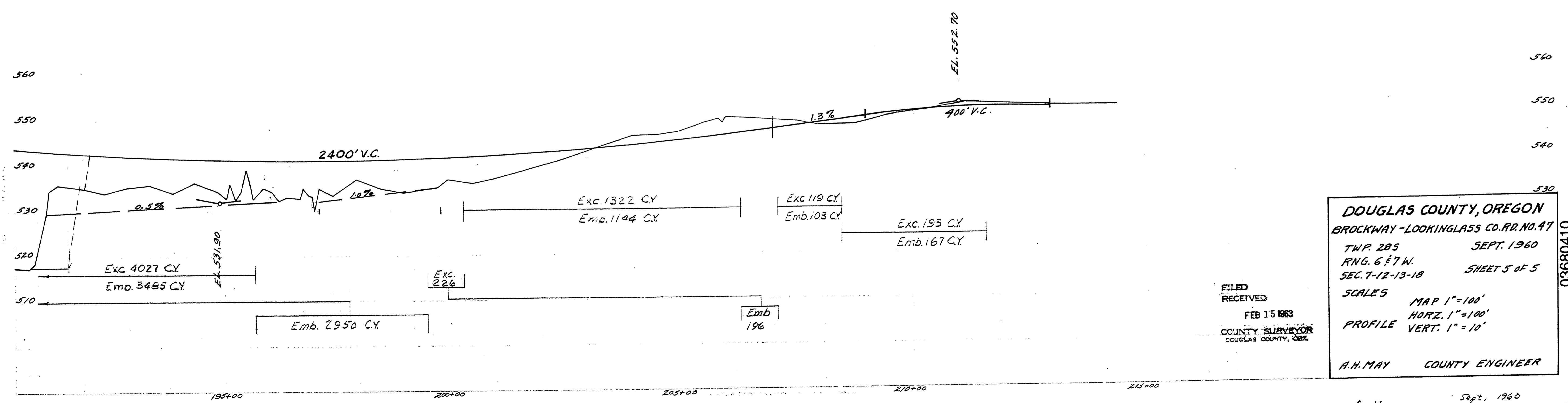

**DOUGLAS COUNTY, OREGON**  
 BROCKWAY - LOOKINGGLASS CO. RD. NO. 47  
 TWP. 285 SEPT. 1960  
 RING. 6 E 7 W  
 SEC. 7-12-13-18 SHEET 5 OF 5  
 SCALES MAP 1" = 100'  
 HORZ. 1" = 100'  
 PROFILE VERT. 1" = 10'  
 A.H. MAY COUNTY ENGINEER

FILED  
 RECEIVED  
 FEB 15 1963  
 COUNTY SURVEYOR  
 DOUGLAS COUNTY, OREG.

M.P. 3.68 - 4.10

Co. Rd. #47 Sept. 1960 sht. 5 of 5 (51)

03680410