

STATE PLANE COORDINATES			
POINT NO.	NORTHING	EASTING	DESCRIPTION
1	548437.85	4131188.86	FIR
2	547735.60	4131540.21	FIR 5/8
3	548415.80	4131133.13	FIR 3/4
4	548471.12	4131126.14	FBC SWAN RM1
5	547855.36	4131457.83	FIR 3/4
6	547827.28	4131405.10	FIR 3/4
7	549343.31	4130946.09	FIR 3/4
8	548770.09	4131021.45	FBC SWAN
9	549494.25	4130913.70	FIR 3/4
10	549683.74	4130842.35	FIR 3/4
11	549670.98	4130783.73	FIR 3/4
12	549473.44	4130815.93	FIR 3/4
13	549452.39	4130881.33	IR IE
14	548780.98	4131010.18	IR IE
15	547942.93	4131397.73	IR IE
16	547666.71	4131548.06	IR IE
21	548802.76	4131090.66	FIR 3/4

**LEGEND**

- FOUND R/W MONUMENT PER COUNTY ROAD PLANS UNLESS NOTED OTHERWISE
- CONTROL MONUMENT - 1/2" IRON ROD w/RED PLASTIC CAP STAMPED "IE CONTROL"
- - - LOT LINE LOCATIONS (APPROXIMATE) (DOUGLAS COUNTY GIS DATA)
- FIR FOUND IRON ROD
- FBC FOUND BRASS CAP
- DCSO DOUGLAS COUNTY SURVEYOR'S OFFICE

HORIZONTAL CONTROL:  
 NAD 83 - OREGON STATE PLANE SOUTH ZONE  
 (GPS OBSERVATION)

**NARRATIVE:**  
 THE PURPOSE OF THIS MAP IS TO SHOW EXISTING MONUMENTS FOUND ALONG LOOKINGGLASS RD. PRIOR TO CONSTRUCTION.

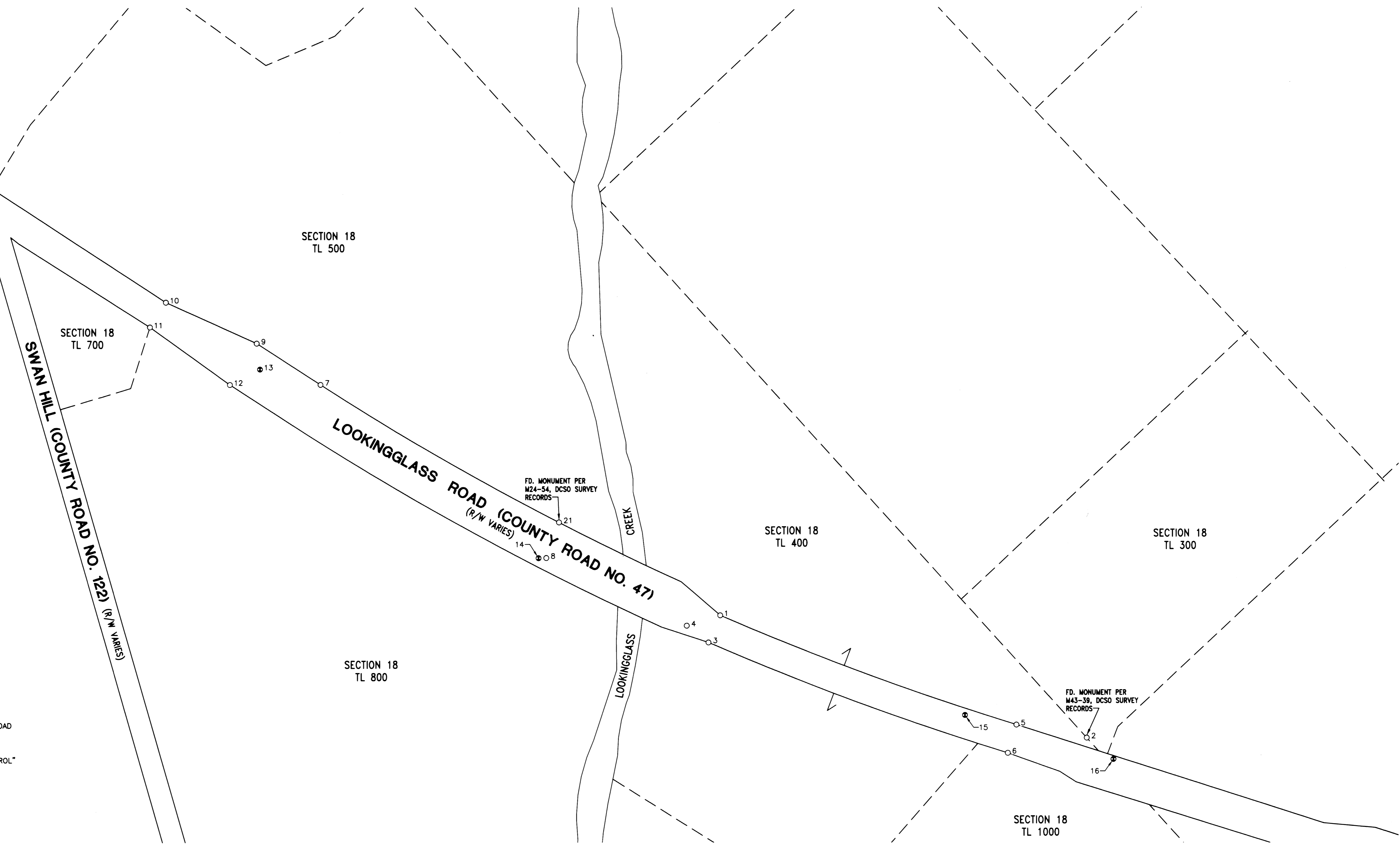

SURVEYED BY:  
**i.e.**  
 ENGINEERING  
 809 SE Pine Street  
 Roseburg, Oregon 97470  
 PHONE (541) 873-0166  
 FAX (541) 440-9392  
 email@ieengineering.com

SURVEYED FOR:  
 DAVID EVANS & ASSOCIATES  
 530 CENTER ST. N.E.  
 SUITE 605  
 SALEM, OR 97301

DWG. BY: DAF  
 PM: DTB  
 SCALE: AS NOTED  
 PAGE: 1 OF 1  
 JOB NO: 2467-06  
 DATE: OCT., 2014

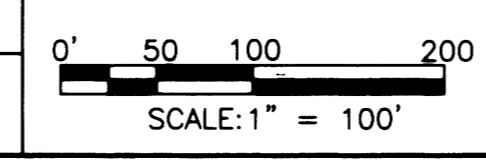

**PRECONSTRUCTION MONUMENT LOCATE**  
**CO. ROAD NO. 47/LOOKINGGLASS CREEK BRIDGE**  
 LYING IN THE WEST HALF OF SECTION 18, TOWNSHIP 28 SOUTH,  
 RANGE 6 WEST, WILLAMETTE MERIDIAN, DOUGLAS COUNTY, OREGON

REGISTERED  
 PROFESSIONAL  
 LAND SURVEYOR  
  
 OREGON  
 JULY 14, 1978  
 RONALD A. GUMBAY  
 1984  
 EXPIRES: 12/31/2014

03480389