

DOUGLAS COUNTY - OREGON  
 PLANS FOR PROPOSED PROJECT  
**AS CONSTRUCTED**  
 BROCKWAY - LOOKINGGLASS ROAD  
 COUNTY ROAD NO. 47  
 1960

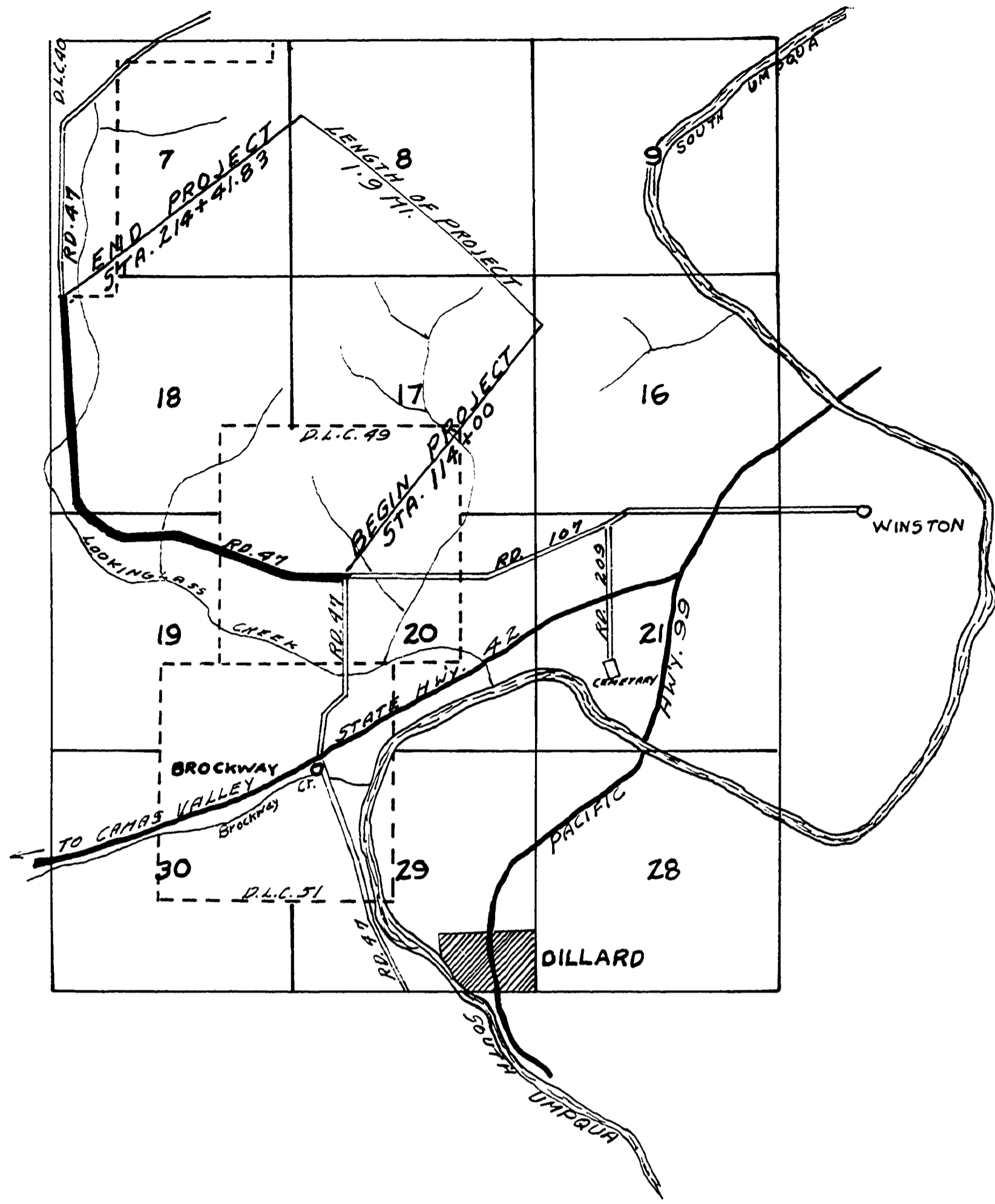

T285 R6W W.M.

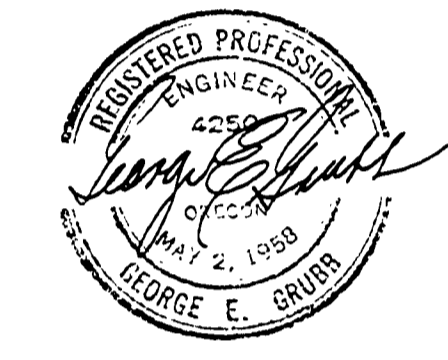

TYPICAL SECTIONS

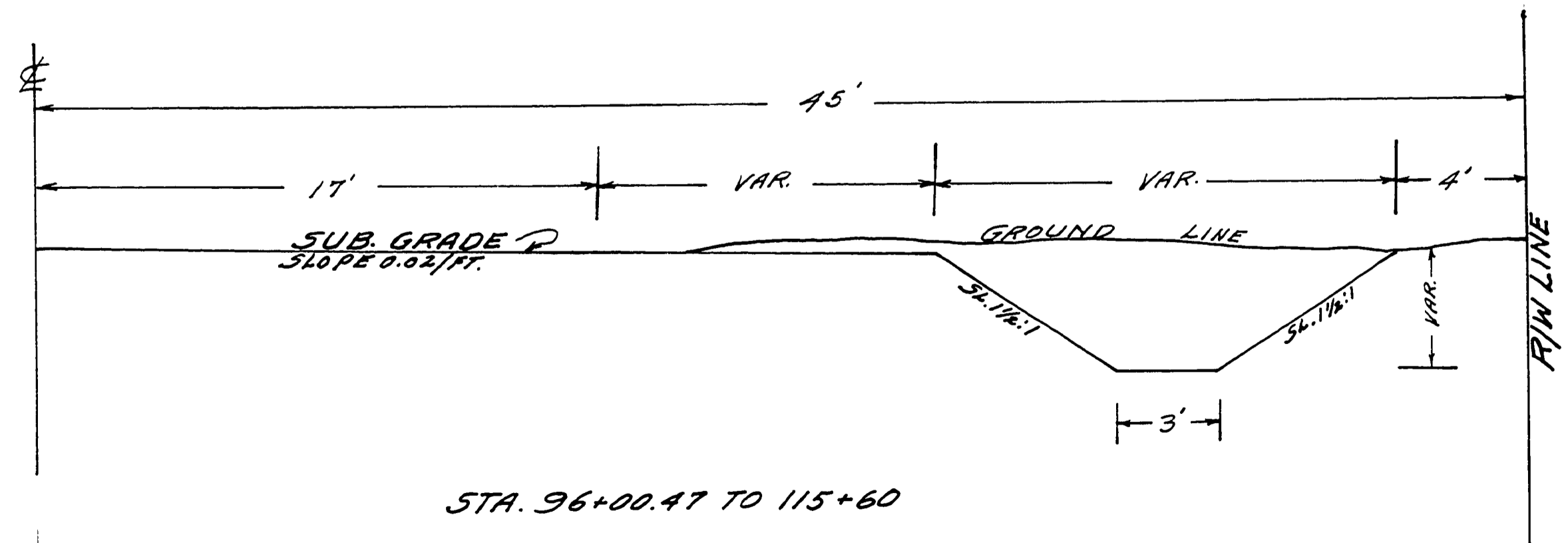
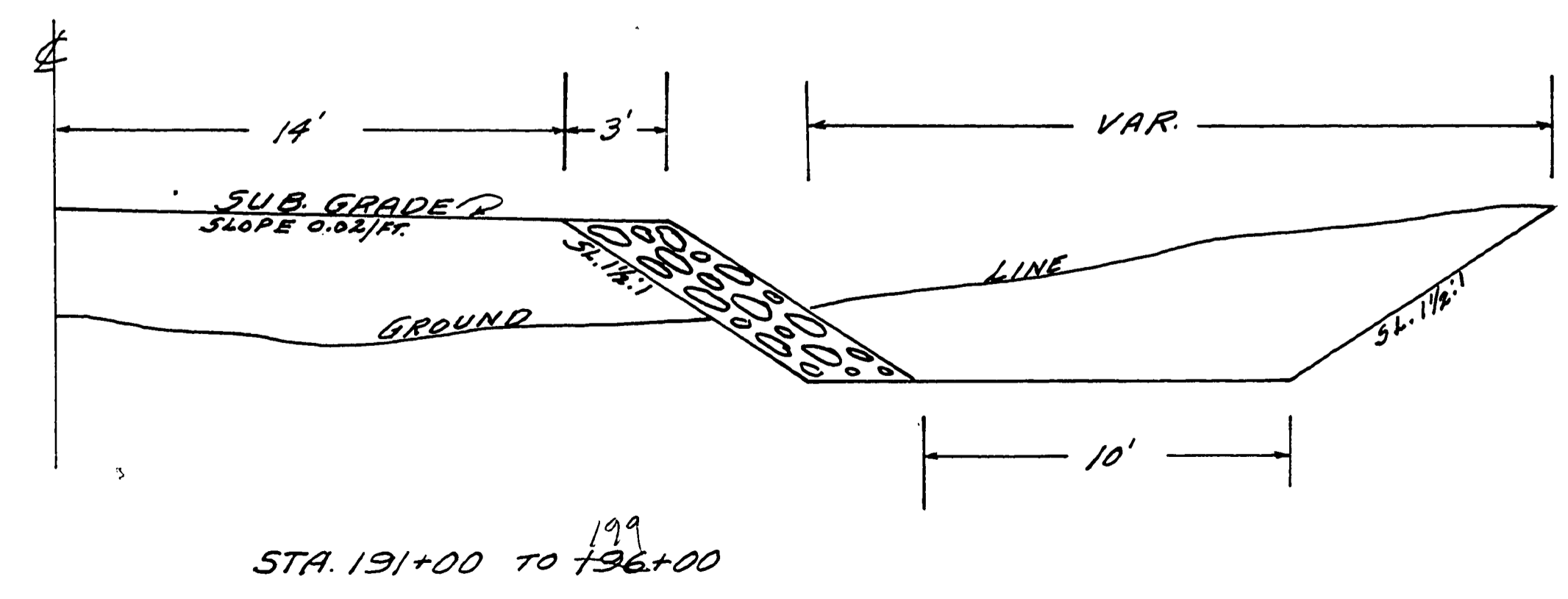
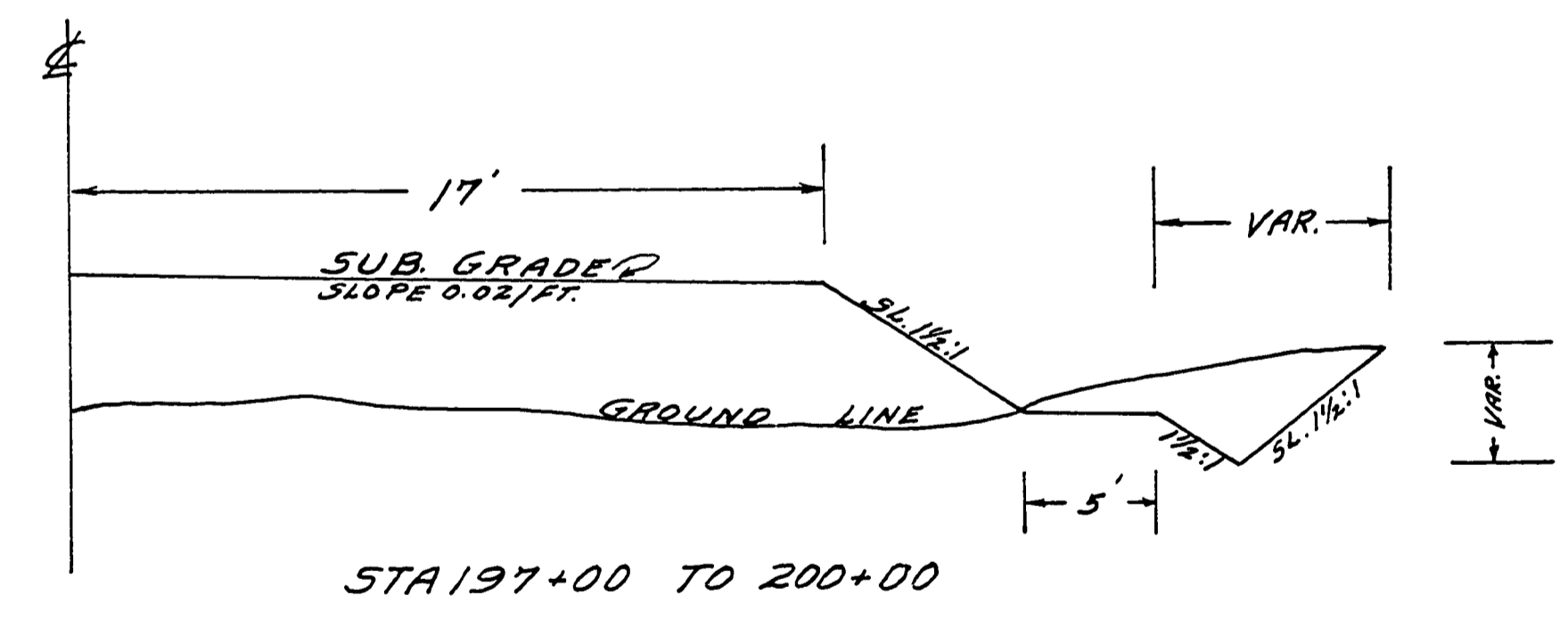
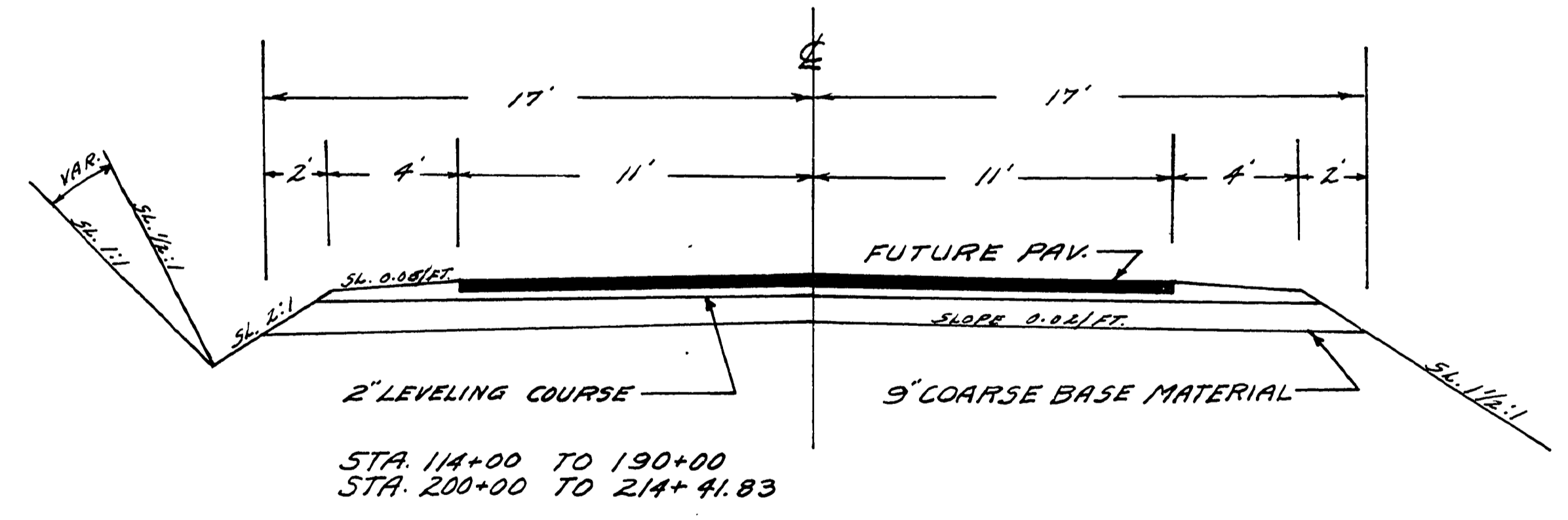

FILED  
 RECEIVED  
 FEB 10 1960  
 COUNTY SURVEYOR  
 DOUGLAS COUNTY, ORE.

Sept. 1, 1960 SHEET 1 OF 5

G. R. #47 SH. 1 OF 5 (77)

0224041C