

T285 R6W W.M.

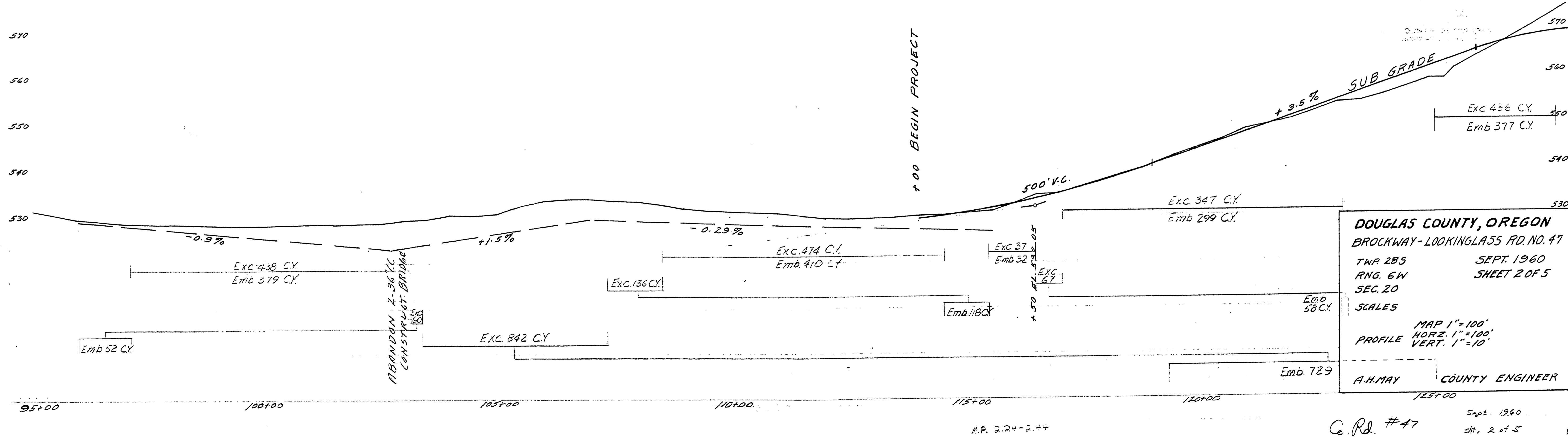
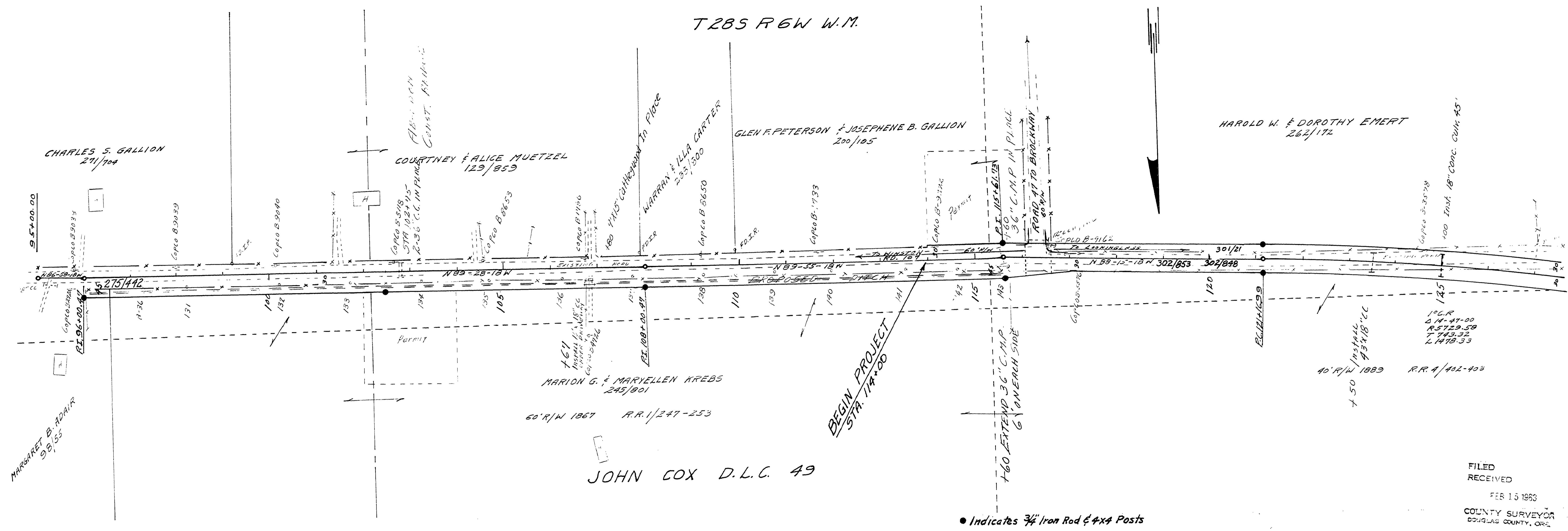

**DOUGLAS COUNTY, OREGON**  
 BROCKWAY-LOOKINGGLASS RD. NO. 47  
 TWR 285      SEPT. 1960  
 RNG. 6W      SHEET 2 OF 5  
 SEC. 20  
 SCALES  
 MAP 1"=100'  
 PROFILE 1"=100'  
 VERT. 1"=10'  
 A.H.MAY      COUNTY ENGINEER

FILED  
 RECEIVED  
 FEB 15 1960  
 COUNTY SURVEYOR  
 DOUGLAS COUNTY, ORE.

RECEIVED  
 COUNTY SURVEYOR  
 DOUGLAS COUNTY, ORE.

02240244

C.R. #47

Sept. 1960  
 SH. 2 OF 5

(73)

• Indicates 3/4" Iron Rod & 4x4 Posts

BEGIN PROJECT  
 STA. 114+00

+00 BEGIN PROJECT

500' V.C.

M.P. 2.24-2.44