

T.30S. R.2W W.M.

FILED
RECEIVED
APR 3 1981

BOMBER CREEK SECTION
FOREST BOUNDARY TULLER ROAD
DOUGLAS COUNTY OREGON

COUNTY SURVEYOR
DOUGLAS COUNTY OREGON

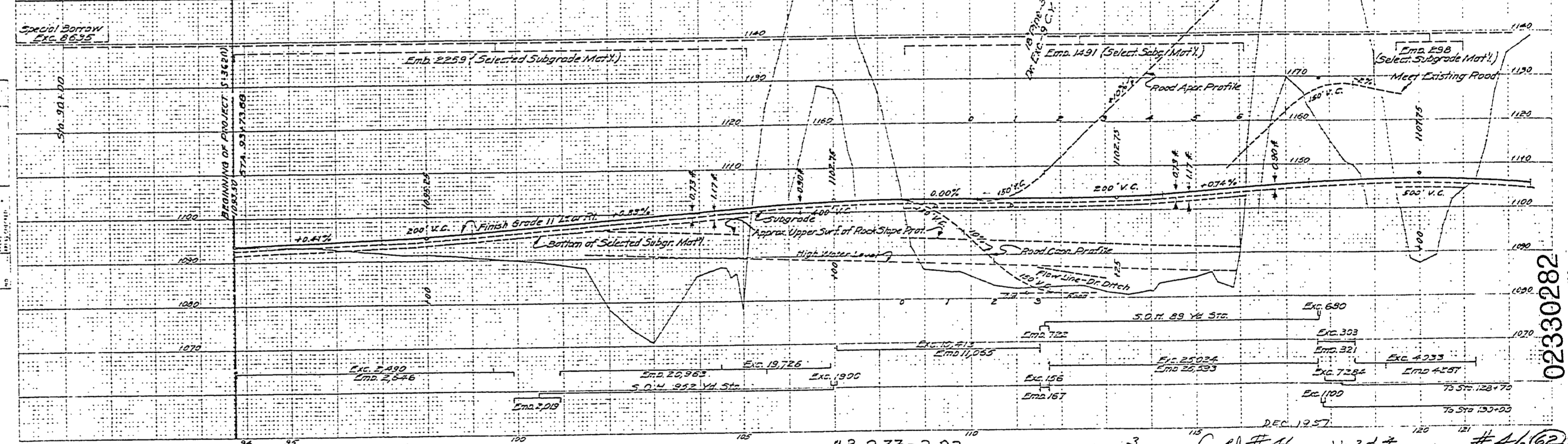
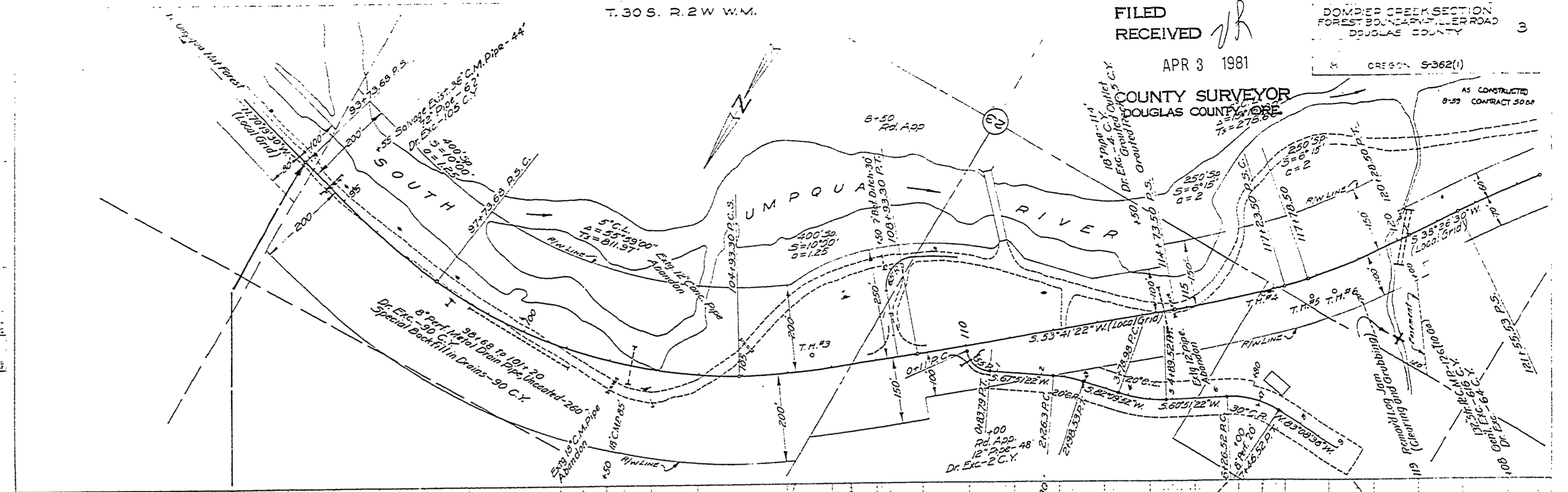

M.P. 2.33-2.22

DEC 12 57
G. Rd # 46 Sht. 3 of 7 #46(2)

24 X



02330282