

SEC 22, 27 T 30 S R 2 W W.M.

BRASS CAP FD.
1/4 COR. S. 22 & 27 T30S R2W
N. 2667883 E. 3519290

MP.2

Ethel Lorraine Mann - UND 1/8 Interest
Marion Lou Liming - UND 1/8 Interest
Arthur G. Cummings - UND 1/8 Interest
Rec. # 68-12364
68-12365
71-798

SE 1/4 of the SE 1/4

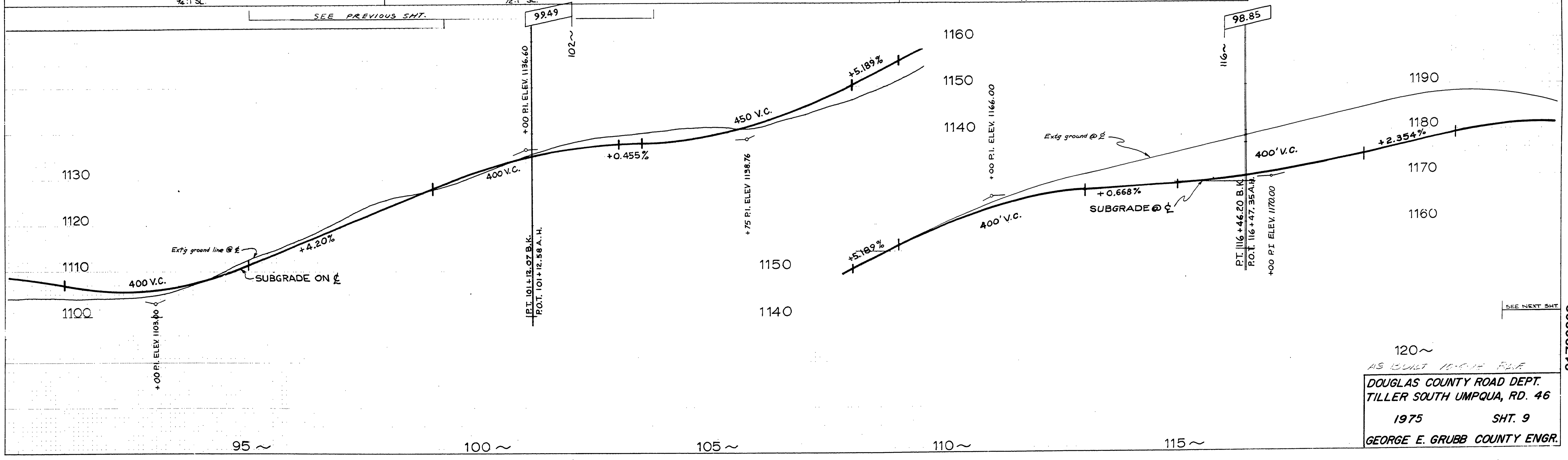
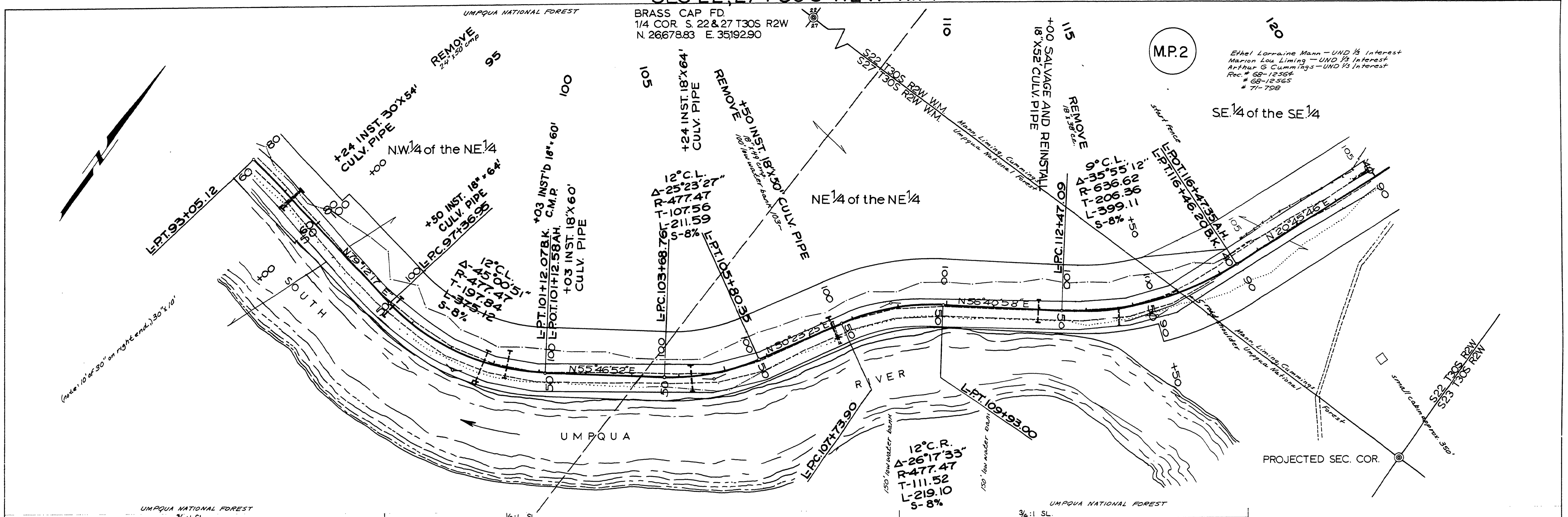

PLAN	DATE
DESIGNED BY	
CHECKED BY	
DATE	
NO.	

PROFILE	DATE
DESIGNED BY	
CHECKED BY	
DATE	
NO.	

120 ~
AS SHOWN 10-0-15 FILE
DOUGLAS COUNTY ROAD DEPT.
TILLER SOUTH UMPQUA, RD. 46
1975 SHT. 9
GEORGE E. GRUBB COUNTY ENGR.

01730202