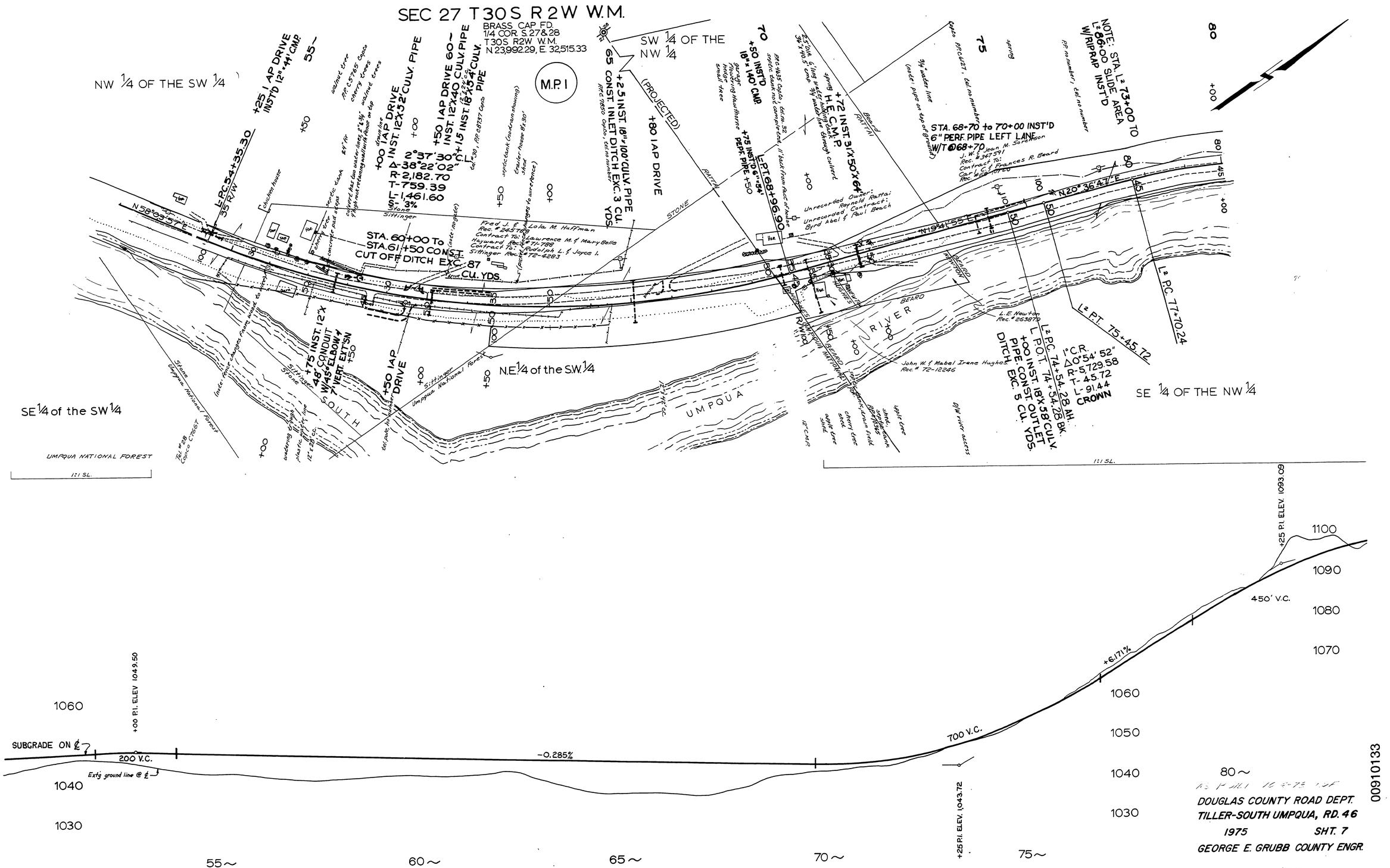
SEC 27 T30S R2W W.M.
BRASS CAP F.D.
1/4 COR. S.27&28
T30S R2W W.M.
N 23,992.29, E 32,515.33
NW 1/4 OF THE SW 1/4
SW 1/4 OF THE NW 1/4
SE 1/4 OF THE NW 1/4
SE 1/4 of the SW 1/4
N.E. 1/4 of the S.W. 1/4
M.P. 1
(PROJECTED)
+25 1 AP DRIVE INST'D 12"x41' CMP.
L.P.C. 54+35.30
35' R/W
+50 1 AP DRIVE INST. 12"x32' CULV. PIPE
2°37'30"
Δ-38°22'02"
R-2,182.70
T-759.39
L-1,461.60
-3%
+50 1 AP DRIVE INST. 12"x40' CULV. PIPE
+1.5 INST. 18"x34' CULV. PIPE
+2.5 INST. 18"x100' CULV. PIPE
65 CONST. INLET DITCH EXC. 3 CU. YDS.
+80 1 AP DRIVE
70
+50 INST'D 18"x140' CMP.
+72 INST. 31"x50"x64' H.E. C.M.P.
+75 INST'D 6"x64' PERF. PIPE
L.P.T. 68+96.90
STA. 60+00 To STA. 61+50 CONST. CUT OFF DITCH EXC. 87 CU. YDS.
Fred J. & Lola M. Huffman Rec. #24518B
Contract To: Lawrence M. & Mary Belle Hayward Rec. #71-789
Contract To: Rudolph L. & Joyce I. Stiffinger Rec. #72-4283
Stiffinger
STONE
RATTAI
Unrecorded Owner: Raymond Rattai
Unrecorded Contract: Byrd Abel & Paul Beach
STA. 68+70 to 70+00 INST'D 6" PERF. PIPE LEFT LANE W/T @ 68+70
J. W. & Jean M. Sorenson Rec. #34791
Contract To: Carl & Frances R. Beard Rec. #54101
NOTE: STA. L² 73+00 TO L² 86+00 SLIDE AREA W/RIPRAP INST'D
75
80
N 58°33'57"E
N 19°41'55"E
N 20°36'47"E
L² PC. 77+70.24
L² PT. 75+45.72
L² P.C. 74+54.28 AH.
L.P.O.T. 74+54.28 BK.
+00 INST. 18"x58' CULV. PIPE. CONST. OUTLET DITCH. EXC. 5 CU. YDS.
1° C.R.
Δ 0°54' 52"
R-5,729.58
T-45.72
L-91.44
CROWN
+75 INST. 48" CONDUIT W/45° ELBOW & 7' VERT. EXT'SN
+50 1 AP DRIVE
BEARD
RIVER
UMPQUA
Umpqua National Forest
UMPQUA NATIONAL FOREST
1:1 SL.
1:1 SL.
+25 P.I. ELEV. 1093.09
1100
1090
1080
1070
1060
1050
1040
1030
450' V.C.
+6.71%
700 V.C.
+00 P.I. ELEV 1049.50
SUBGRADE ON ℄
200 V.C.
-0.285%
Ext'g ground line @ ℄
+25 P.I. ELEV. 1,043.72
55~
60~
65~
70~
75~
80~
DOUGLAS COUNTY ROAD DEPT.
TILLER-SOUTH UMPQUA, RD. 46
1975 SHT. 7
GEORGE E. GRUBB COUNTY ENGR.
1975
Co. Rd #46 Sht. 7 of 10
56
00910133
M.P. 0.91 - 1.33