

May 1932 F.C. Frear S 7-32 S 10-32

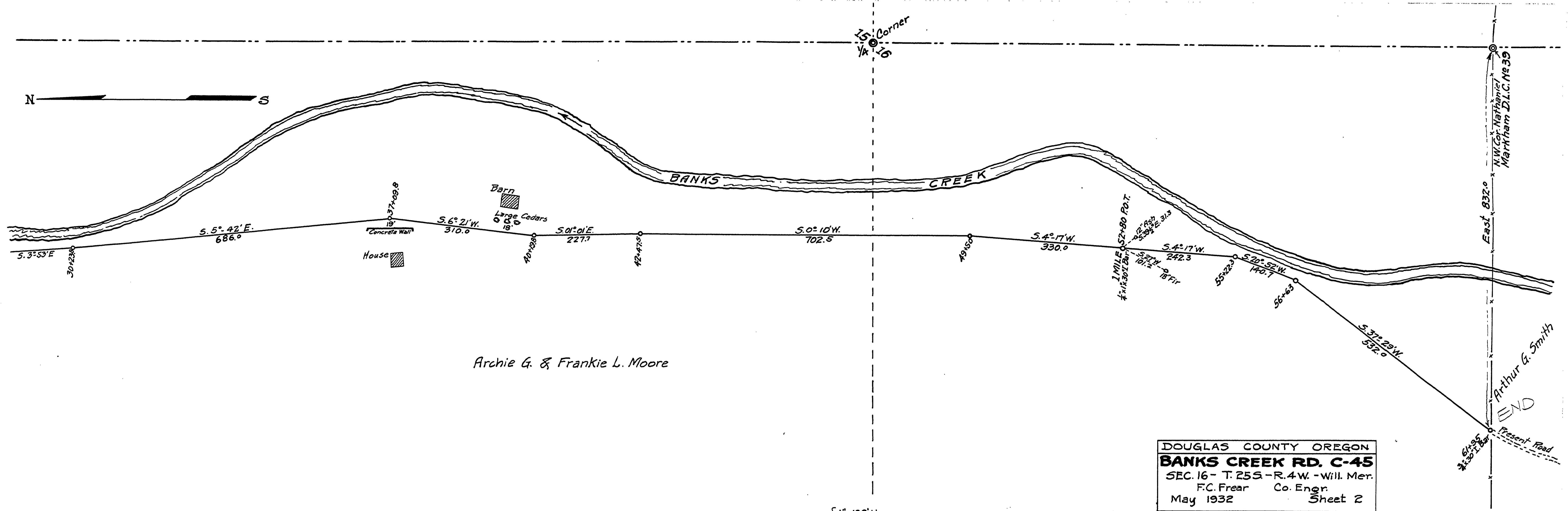

Archie G. & Frankie L. Moore

DOUGLAS COUNTY OREGON
BANKS CREEK RD. C-45
 SEC. 16 - T. 25S - R. 4W. - Will. Mer.
 F.C. Frear Co. Engr.
 May 1932 Sheet 2

SCALE { 1" = 100' Hor.
 1" = 10' Vert.
 SUN BEARINGS.
 40' RIGHT OF WAY

00570117

C-45

M.P. 0.57-1.17

T25-4 SEC. 16 MAY 1932 SHT 2 OF 3