

DOUGLAS COUNTY OREGON
BANKS CREEK RD. C-45
 SEC 5 9 2 16 T 25 S R 4 W W.M.
 F.C. Frear Co. Engr.
 May 1932 Sheet 1

F.C. Frear
 5732
 51031

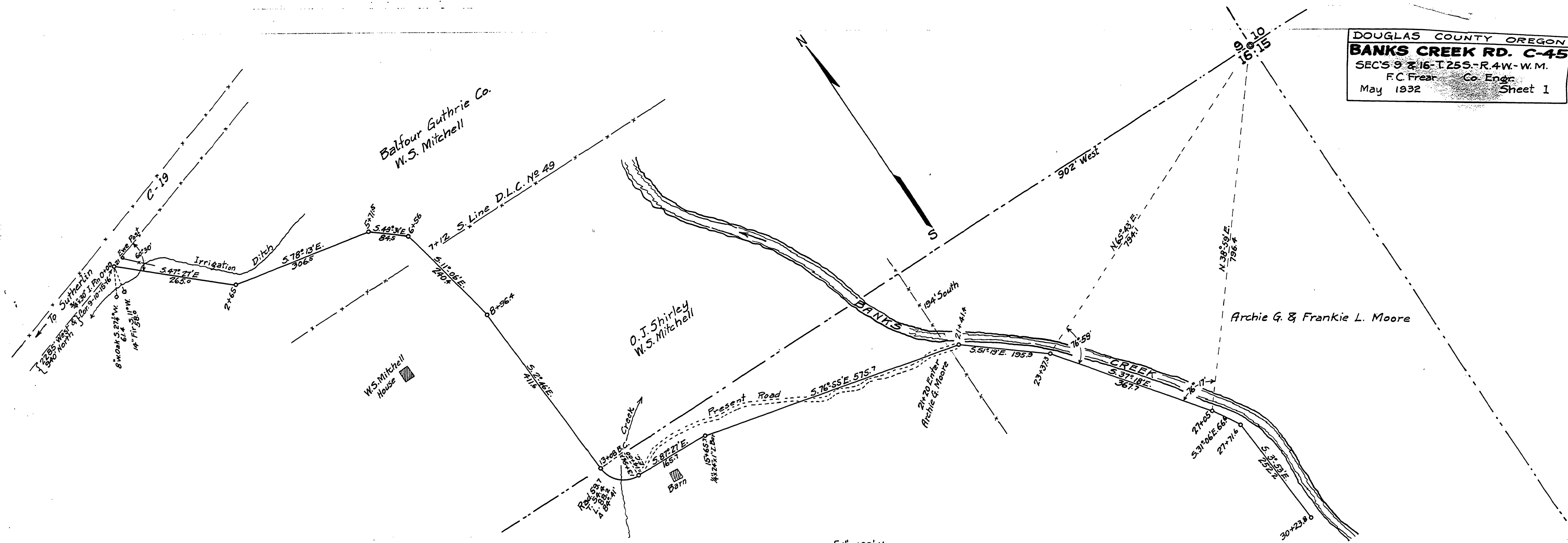

SCALE { 1" = 100' Hor.
 1" = 10' Vert.
 BEARINGS TRUE FROM
 SUN OBSERVATION
 SURVEY FOLLOWS PRACTICALLY
 PRESENT ROAD UNLESS
 OTHERWISE SHOWN.
 40' RIGHT OF WAY

00000057

C-45

M.P. 0.00 - 0.57

T 25-4 SEC 9 16 MAY 1932 SH 1 OF 3

