

DOUGLAS COUNTY HIGHWAY SURVEYS
ALIGNMENT OF BLUNDELL ROAD
SECS. 25-26-27-34-35 & 36 - T.30 S.-R.6 W.-&
SEC. 30 - T.30 S.-R.5 W.-W.M.

Surveyed & Platted by F.C. Frear Dep. Co. Surv.
 Office of M.B. Germond C.E. Co. Surv. & Engr.

Nov 1919
 R. 14 - P. 53-58
 R. 18 - P. 46-47

Resolution Sept 3, 1919 Vol. 11 Pg. 13
 Proof of Posting
 Order to View Nov. 6, 1919 Vol. 11 Pg. 53
 Viewers Report Nov. 22, 1919 Vol. 8 Pg. 332
 Surveyors Report Nov. 22, 1919 Vol. 8 Pg. 327
 First Reading Dec. 3, 1919 Vol. 11 Pg. 71
 Second Reading Dec. 4, 1919 Vol. 11 Pg. 75
 Viewers Report adopted Dec. 5, 1919 Vol. 11 Pg. 76
 Petitioners to Pay Damages (No Petitioners)
 40' Wide except 30' thru Aiken, Holdridge & Thornton Orchard
 No Final Order
 Vault No. 388
 Total Damages \$510.98

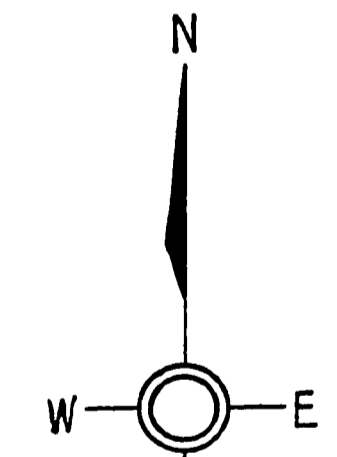
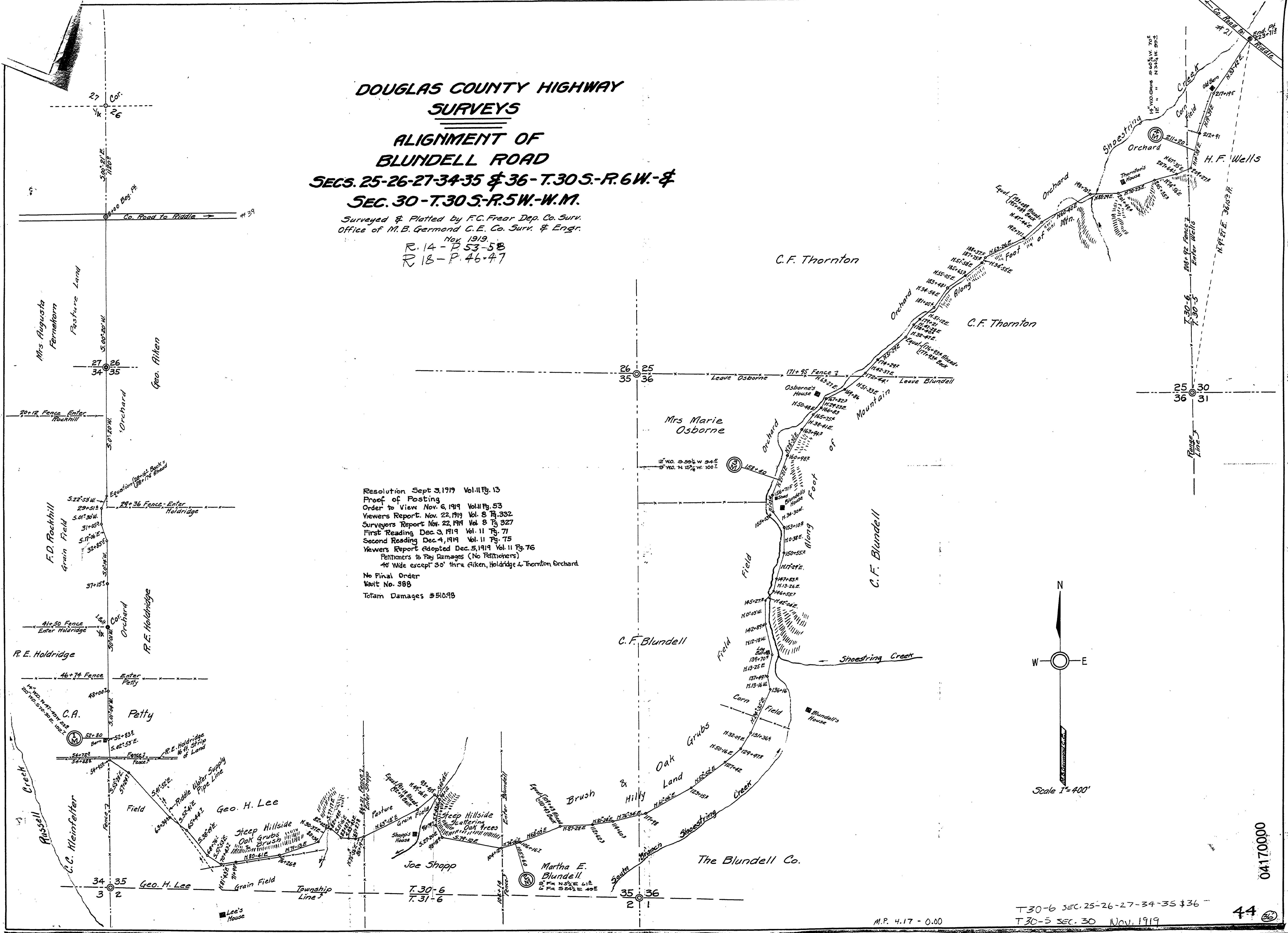

Scale 1" = 400'

04170000

T.30-6 SEC. 25-26-27-34-35 & 36
 T.30-5 SEC. 30 Nov. 1919