

OF
**DOUGLAS COUNTY HIGHWAY
 IMPROVEMENT**
 PROPOSED SITE
RICE CREEK BRIDGE
 ACROSS SOUTH UMPQUA RIVER
 SECS 33 AND 4 T28 AND 29 S R6W W.M.
 OFFICE OF
 F. C. FREAR COUNTY ROADMASTER
 MAY 11, 1923
 SCALE - HORT. 1" = 50'
 VERT. 1" = 10'

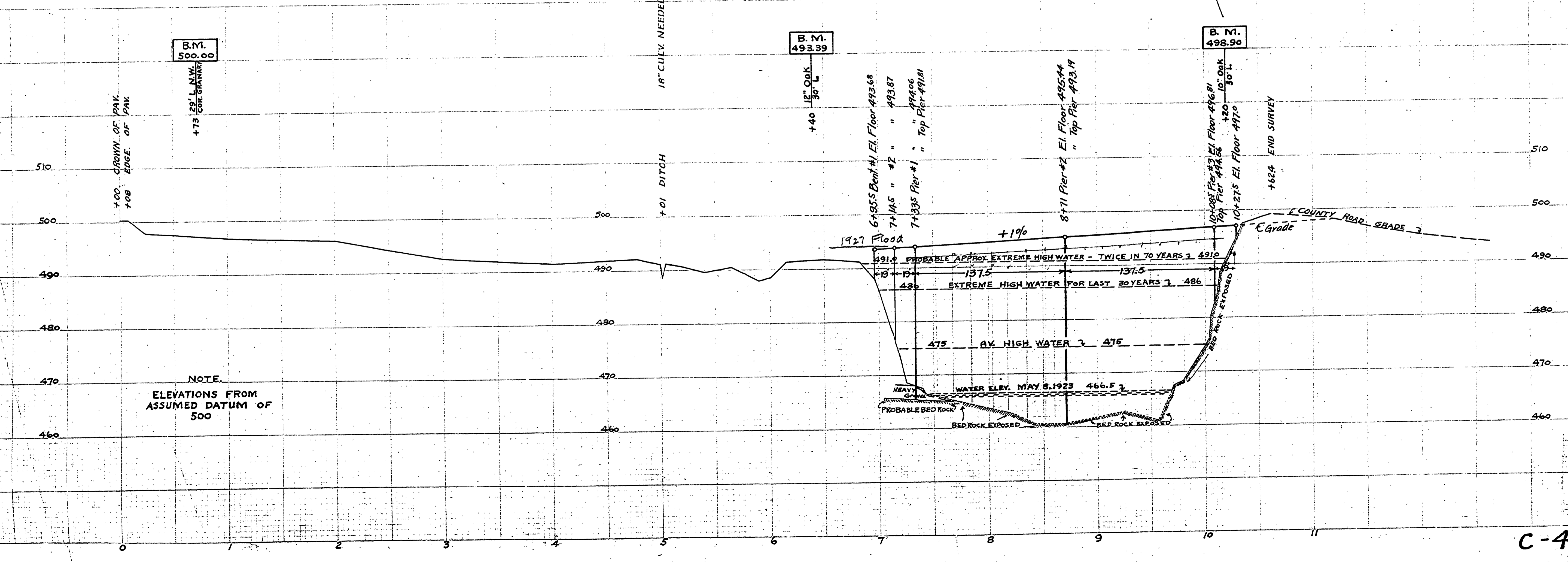
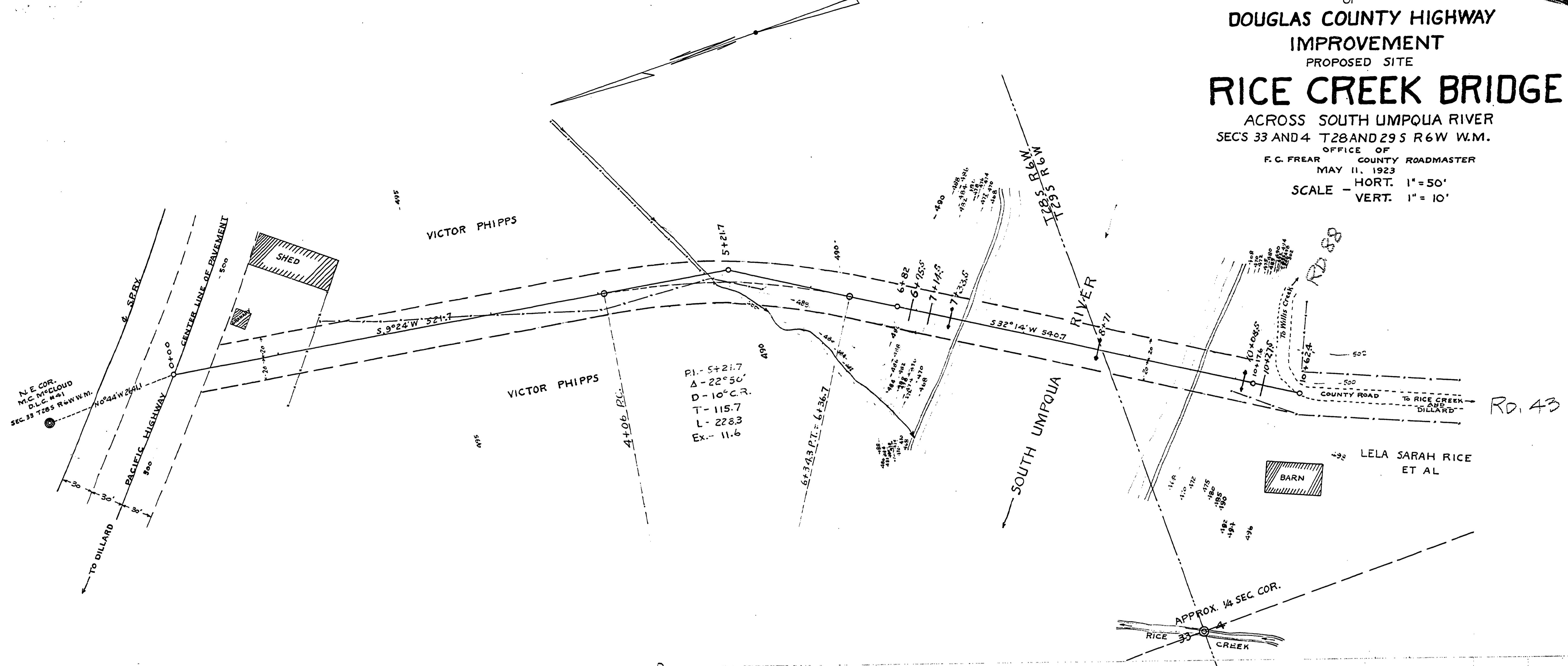

NOTE.
 ELEVATIONS FROM
 ASSUMED DATUM OF
 500

01500155

C-43
 MARKET ROAD No 62
 ~ M.P. 1.50 T28 & 29 S R6W W.M.